84 Northfield Avenue, London, W13 9RR
020 8840 5151



Freehold / House - Terraced

Salisbury Road

£695,000

Offered to the market on a chain free basis, this two double bedroom late Victorian house has a South facing garden and is located in the heart of Northfields.

- No onward chain
- Two double bedrooms
- Moments from Northfield Avenue and Elizabeth line
- Catchment for Fielding Primary & Elthorne High schools
- Fantastic potential to extend (STP)
- Attractive period house


WELMAR









Freehold / House - Terraced

Salisbury Road

£695,000

Located moments from Fielding Primary school, this period mid-terrace house offers fantastic potential to extend both the ground floor and into the loft space, subject to gaining the usual consents.

The ground floor features a generous through living room and a fully fitted kitchen. Doors from the kitchen lead to low maintenance South-facing garden. Upstairs, there are two double bedrooms and a family bathroom.

Salisbury Road is located In the heart of Northfields close to Fielding Primary school and well placed for Elthorne High school. The shops, café bars and eateries on Northfield Avenue are just a short stroll away along with the Piccadilly Line tube station, West Ealing station (Crossrail) and several local parks.





84 Northfield Avenue, London, W13 9RR
020 8840 5151

Salisbury Road

Approximate Gross Internal Area = 79.2 sq m / 851 sq ft

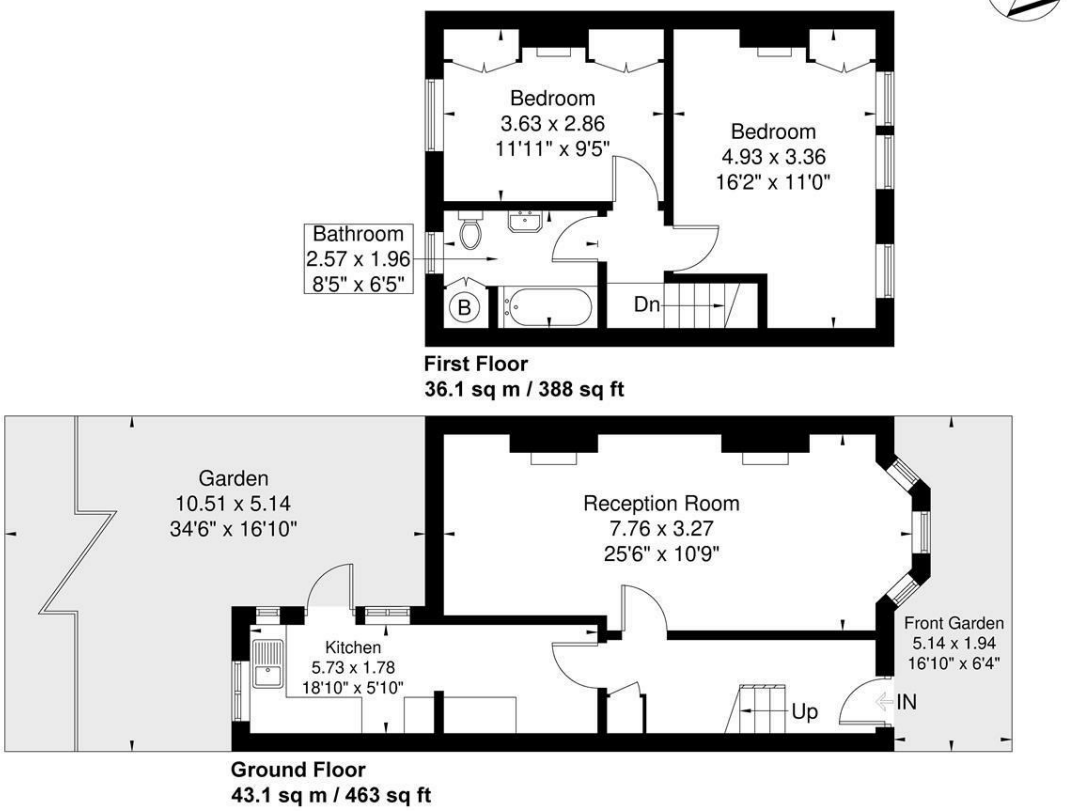

Although every attempt has been made to ensure accuracy, all measurements are approximate. The floorplan is for illustrative purposes only and not to scale.

© www.prspective.co.uk

Energy Performance Graph

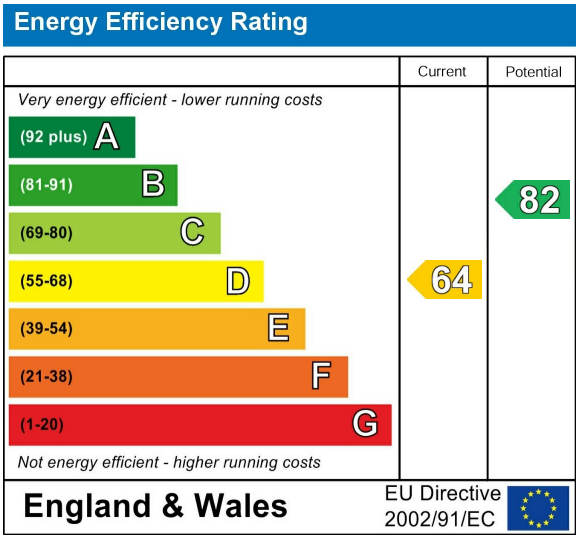

Call us on

020 8840 5151

northfieldsales@sintonandrews.co.uk
www.sintonandrews.co.uk

Agents Note: Whilst every care has been taken to prepare these particulars, they are for guidance purposes only. All measurements are approximate and are for general guidance purposes only and whilst every care has been taken to ensure their accuracy, they should not be relied upon and potential buyers are advised to recheck the measurements.