HUNTERS®

HERE TO GET *you* THERE

Ridley Close

Barking, IG11 9PJ

£260,000

2 2 1 D

Welcome to this charming two-bedroom ground floor flat located on Ridley Close in Barking, IG11. This purpose-built property, constructed in 2000, offers a generous living space of 677 square feet, making it an ideal choice for first-time buyers or savvy investors alike.

As you enter, you will find a spacious reception room that provides a warm and inviting atmosphere, perfect for relaxation or entertaining guests. The flat boasts two well-appointed bedrooms, ensuring ample space for comfortable living. Additionally, there are two bathrooms, which is a significant advantage for families or those who enjoy having extra facilities.

The separate kitchen is well-presented and functional, allowing for easy meal preparation and dining. The property also benefits from parking for two vehicles, a rare find in this area, adding to the convenience of living here.

One of the standout features of this flat is its chain-free status, allowing for a smooth and hassle-free purchase process. Furthermore, the location offers easy access to Barking Station, making commuting to London

Reception Room 18'9 x 12'4 (5.72m x 3.76m)

Bedroom One 12'4 x 8'2 (3.76m x 2.49m)

Bedroom Two 13'3 x 11'2 (4.04m x 3.40m)

Kitchen 9'0 x 7'6 (2.74m x 2.29m)

Bathroom 8'8 x 5'7 (2.64m x 1.70m)

En-suite 5'10 x 5'3 (1.78m x 1.60m)

Area Map

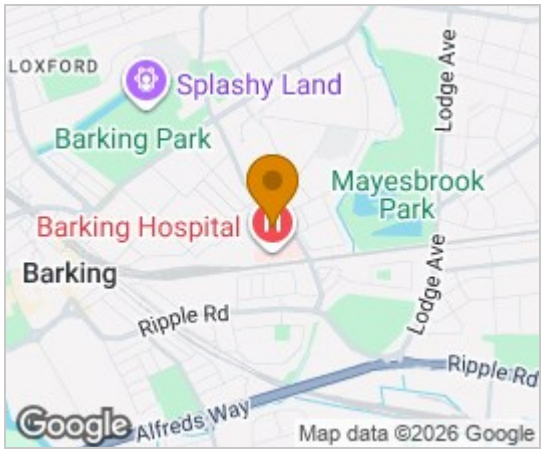

Floor Plans

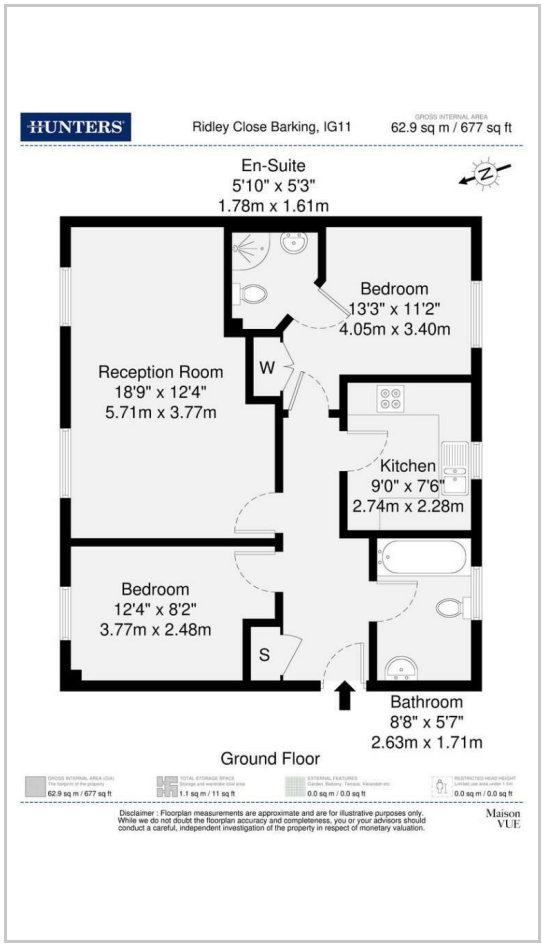

Energy Efficiency Graph

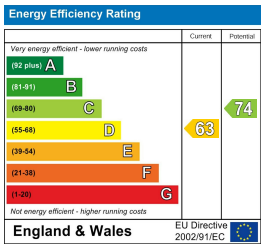

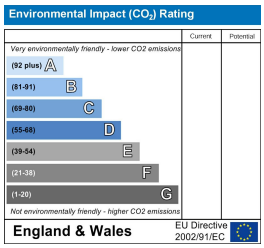

These particulars are intended to give a fair and reliable description of the property but no responsibility for any inaccuracy or error can be accepted and do not constitute an offer or contract. We have not tested any services or appliances (including central heating if fitted) referred to in these particulars and the purchasers are advised to satisfy themselves as to the working order and condition. If a property is unoccupied at any time there may be reconnection charges for any switched off/disconnected or drained services or appliances - All measurements are approximate.
THINKING OF SELLING? If you are thinking of selling your home or just curious to discover the value of your property, Hunters would be pleased to provide free, no obligation sales and marketing advice. Even if your home is outside the area covered by our local offices we can arrange a Market Appraisal through our national network of Hunters estate agents.

6 Tudor Parade, Chadwell Heath, RM6 6PS
Tel: 020 8150 6001 Email: chadwell.heath@hunters.com https://www.hunters.com