



Ashtons

Willis Street, Off Heslington Road, York, YO10 5BE

Willis Street
Off Heslington Road, York
YO10 5BE

£300,000



An excellent investment opportunity to acquire this well maintained three bedroom licensed HMO property situated in one of York's most popular student letting locations, just off Heslington Road and within easy reach of both the University of York and York city centre.

The property is currently let and has secured tenants for the 2026/27 academic year. The new tenancy commences on 22nd June 2026 with three tenants paying £166 per person per week, providing an immediate income stream for investors. The current owner has also submitted an application for a Certificate of Lawful Use.

This attractive period terrace benefits from being one of the widest properties on the street, creating larger than average room sizes throughout. The accommodation retains a number of charming original features whilst offering practical and modern student living.

The ground floor comprises a spacious communal lounge with ample seating, large front window and fitted storage. Beyond is a fully fitted kitchen equipped with a range of appliances including an oven, hob, microwave and American style fridge freezer. A useful utility area houses laundry facilities and leads through to a modern bathroom fitted with a bath, shower over, wash basin and WC.

There is also a ground floor bedroom, whilst the first floor provides two further generous bedrooms.

Externally, the property benefits from a sunny enclosed rear courtyard with secure bicycle storage.

The property is fully double glazed and benefits from an A rated gas central heating boiler, a comprehensive fire alarm system.





Willis Street Off Heslington Road, YO10 5BE

Freehold
Council Tax Band - B

- Period Mid Terrace House
- Three Bedrooms
- HMO Property
- Gross Annual Income of Approx £25,896
- Let For 2026/ 2027
- No Onward Chain
- EPC D

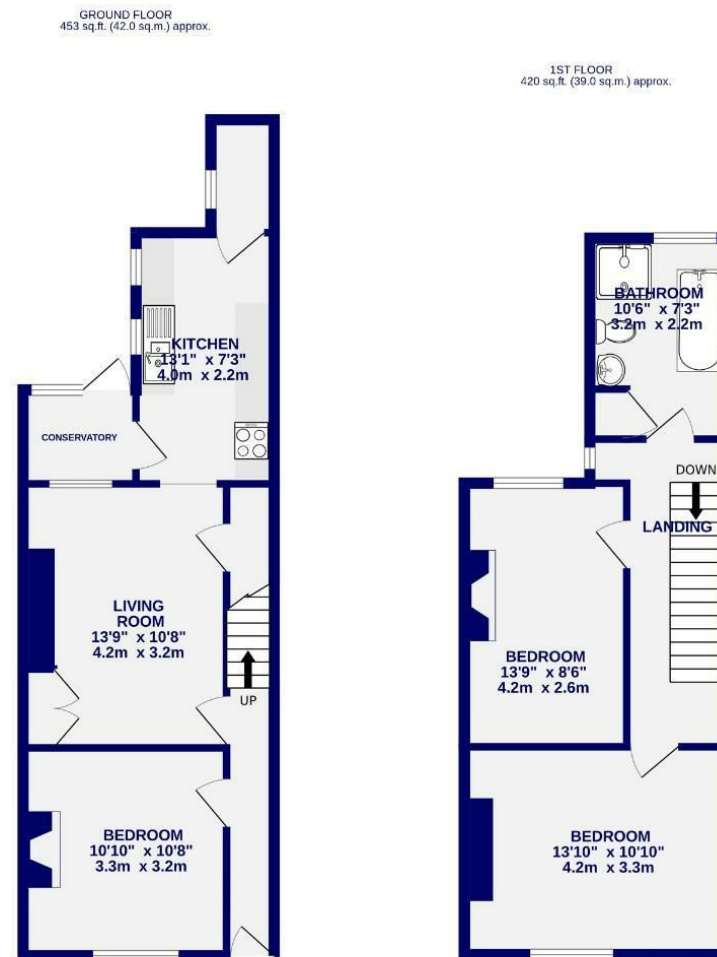

TOTAL FLOOR AREA : 872 sq.ft. (81.0 sq.m.) approx.

Whilst every attempt has been made to ensure the accuracy of the floorplan, measurements of rooms and any other items are approximate. If included in the plan the garage/shed will form part of the overall floor area and no responsibility is taken for any error, omission or mis-statement. This plan is for illustrative purposes only and should be used as such by any prospective purchaser. The services, systems and appliances shown have not been tested and no guarantee as to their operability.

Made with Metrepro ©2025

These particulars have been prepared as accurately and as reliably as possible, but should not be relied upon as 'statement of fact'. If there is any point which is of particular importance to you, please contact the office and we would be pleased to check the information. We have not tested any services, appliances, equipment or facilities and nothing in these particulars should be deemed to be a statement that they are in good working order, or that the property is in good structural condition or otherwise. Any areas, measurements, floor plans or distances referred to are given as a guide only and are not precise. Purchasers must satisfy themselves by inspection or by otherwise regarding the items mentioned above and as to the correctness of each of the statements contained in these particulars. No person in the employment of Ashtons has any authority to make or give any representation or warranty whatsoever in relation to this property or these particulars nor enter into any contract relating to the property on behalf of the vendor. Please note that some images may have been edited with the use of AI. We are legally required to carry out AML checks for all purchasers, sellers and giftors, which become mandatory once an offer has been accepted. There is a non-refundable fee of £30 + VAT per purchaser and per giftor for these checks.