Premier Properties
Perth



56 Murray Crescent,, Perth, PH2 0HW

Offers Over £195,000

3 1 1 D

Upon entering, you are welcomed into a spacious reception room that provides a warm and inviting atmosphere, perfect for both relaxation and entertaining. The layout of the home is thoughtfully designed, ensuring that every corner is utilised effectively.

The property features a well-appointed bathroom, catering to the needs of modern living. The semi-detached nature of the house allows for a sense of privacy while still being part of a friendly community.

Murray Crescent is known for its peaceful surroundings and accessibility to local amenities, making it an excellent choice for those who appreciate both tranquillity and convenience. Whether you are looking to settle down or invest, this property presents a wonderful opportunity to create a home that suits your lifestyle.

Do not miss the chance to view this charming residence in a sought-after location.

- 3 spacious bedrooms
- 1 modern bathroom
- Semi-detached house
- Located in Murray Crescent
- 1 cosy reception room
- Ideal family home
- Close to local schools
- Near public transport links
- Quiet residential area
- Viewing recommended

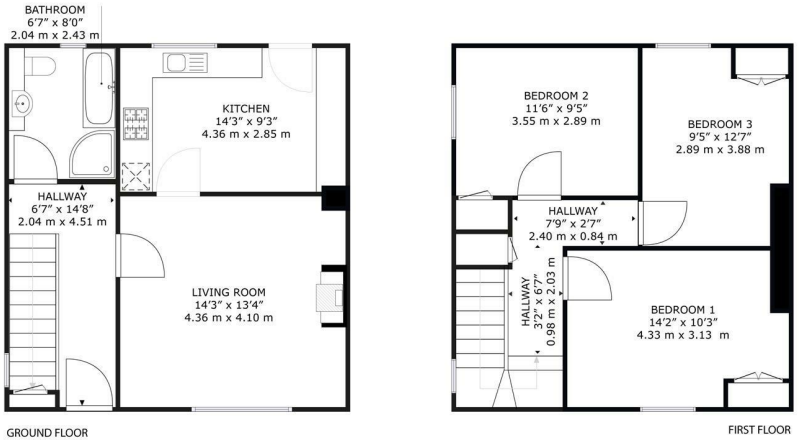



56 Murray Crescent, Perth, PH2 0HW

GROSS INTERNAL AREA
GROUD FLOOR : 552 sq. ft,51.3 m2, FIRST FLOOR : 520 sq. ft,48.3 m2
TOTAL: 1072 sq. ft,99.6 m2
SIZES AND DIMENSIONS ARE APPROXIMATE. ACTUAL MAY VARY.

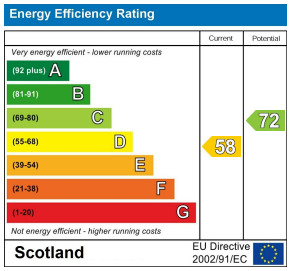

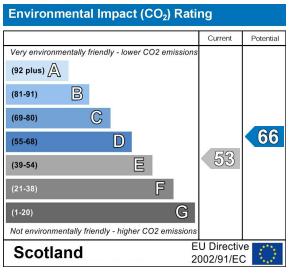









These particulars, whilst believed to be accurate are set out as a general outline only for guidance and do not constitute any part of an offer or contract. Intending purchasers should not rely on them as statements of representation of fact, but must satisfy themselves by inspection or otherwise as to their accuracy. No person in this firms employment has the authority to make or give any representation or warranty in respect of the property.

45 King Street, Perth, PH2 8JB
T. 01738 44 22 55 | **E.** sales@premierpropertiesperth.co.uk
www.premierpropertiesperth.co.uk