Dexters

London Property Professionals



Park Walk, SW10

£895,000

A naturally bright, modern two bedroom apartment with a private terrace. This property benefits from a long lease, low outgoing charges and is in great condition throughout.

Park Walk which is a pretty tree-lined street situated between the King's Road and Fulham Road. Third Space Chelsea, cafés, boutique shops and useful transport links are all close by.

Features

Long Leasehold
Terrace (Not Demised)
One Bathroom
Quiet Location
Low Outgoing Charges
Two Double Bedrooms

Park Walk,
London, SW10

4, 85 Park Walk, SW10

Approximate Gross Internal Area
73 sq m/ 786 sq ft

Not to Scale, for identification only

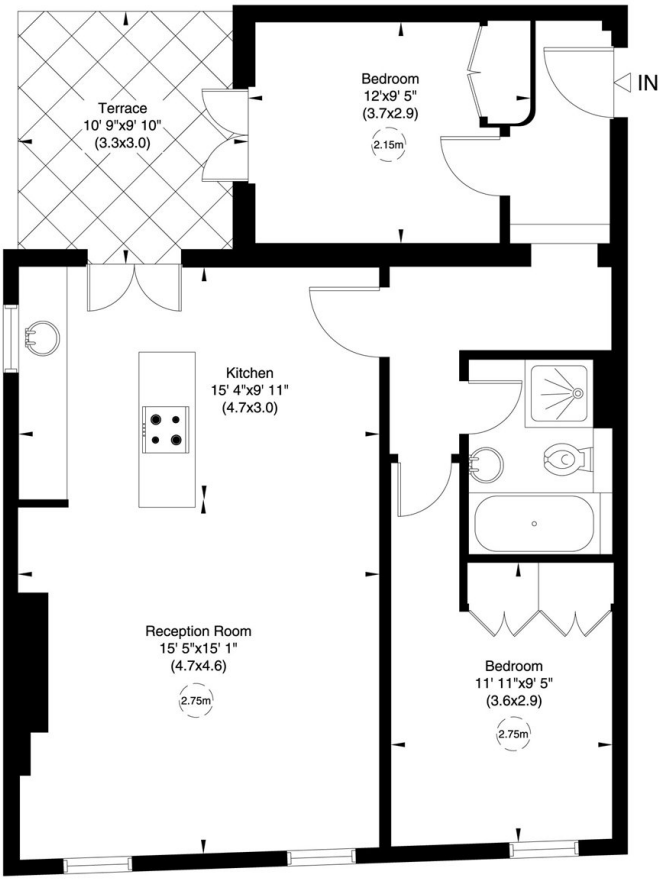

Second Floor

For guidance only and must not be relied upon as a statement of fact.
All measurements and areas are approximate only (and have been prepared in accordance with the current edition of the RICS Code of Measuring Practice).

Dexters

Chelsea and Belgravia
45 Sloane Avenue
London
SW3 3DH

Sales
020 7590 9510

Energy Rating: . We aim to make our particulars both accurate and reliable. However they are not guaranteed; nor do they form part of an offer or contract. If you require clarification on any points then please contact us, especially if you're traveling some distance to view. Please note that appliances and heating systems have not been tested and therefore no warranties can be given as to their good working order.

RICS Regulated Estate Agent and Letting Agent

dexters.co.uk