HUNTERS®

HERE TO GET *you* THERE



# Park Road

Barton under Needwood, DE13 8DB

£1,350 Per Month

3 | 1 | 1 | D

Council Tax: D



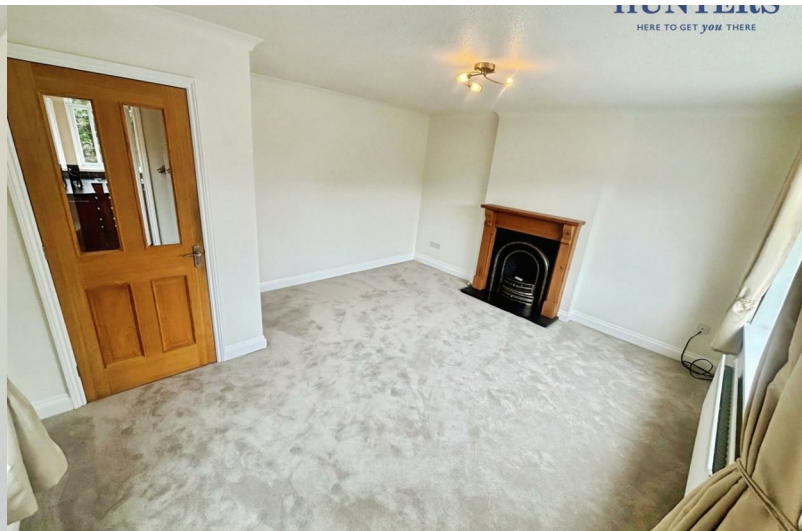

# 79 Park Road

Barton under Needwood, DE13 8DB

## £1,350 Per Month











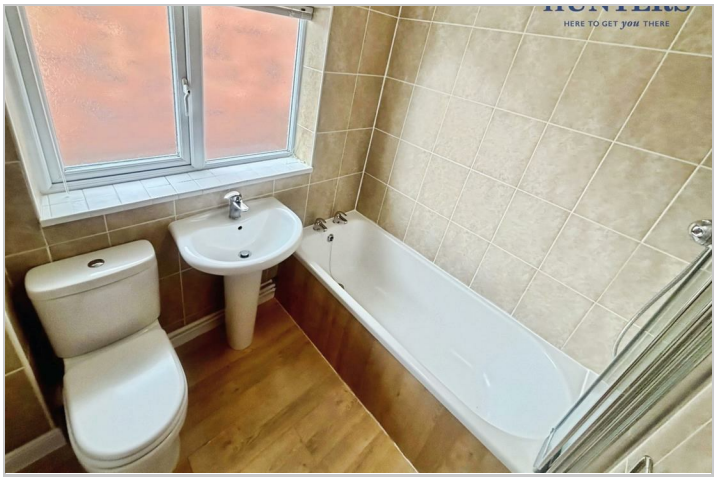



## Road Map




## Hybrid Map




## Terrain Map




## Floor Plan




**Ground Floor**

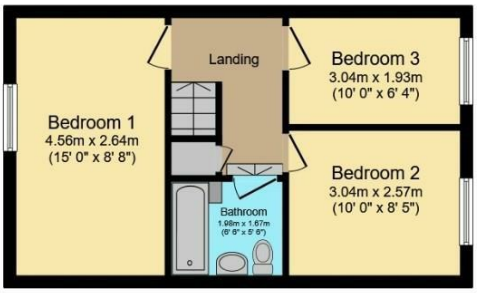


**First Floor**

Total floor area 78.5 sq.m. (845 sq.ft.) approx

This floor plan is for illustrative purposes only. It is not drawn to scale. Any measurements, floor areas (including any total floor area), openings and orientation are approximate. No details are guaranteed, they cannot be relied upon for any purpose and they do not form part of any agreement. No liability is taken for any error, omission or misstatement. A party must rely upon its own inspection(s). Powered by propertybox.io

HUNTERS

## Viewing

Please contact our Hunters Lichfield Lettings Office on 01543 418500 if you wish to arrange a viewing appointment for this property or require further information.

## Energy Efficiency Graph

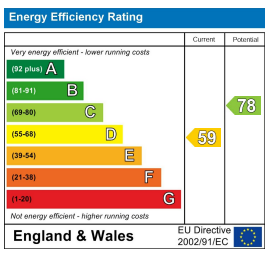


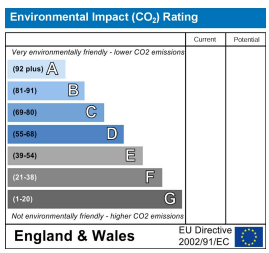


These particulars are intended to give a fair and reliable description of the property but no responsibility for any inaccuracy or error can be accepted and do not constitute an offer or contract. We have not tested any services or appliances (including central heating if fitted) referred to in these particulars and the purchasers are advised to satisfy themselves as to the working order and condition. If a property is unoccupied at any time there may be reconnection charges for any switched off/disconnected or drained services or appliances - All measurements are approximate.
**THINKING OF SELLING?** If you are thinking of selling your home or just curious to discover the value of your property, Hunters would be pleased to provide free, no obligation sales and marketing advice. Even if your home is outside the area covered by our local offices we can arrange a Market Appraisal through our national network of Hunters estate agents.

7 Bore Street, Lichfield, WS13 6LJ
Tel: 01543 418500 Email: lichfieldlettings@hunters.com https://www.hunters.com