



Enfields Hythe
3 Marsh Parade
Hythe, Southampton
Hampshire, SO45 6AN
T 023 8084 9710
E sales.hythe@enfields.co.uk

14 Stoneham Lane,
£450,000

4 1 2



- Four-bedrooms
- Two spacious reception rooms
- Generous enclosed rear garden
- Fresh, neutral décor and move-in-ready condition
- Close to the University of Southampton
- Semi-detached home
- Modern kitchen with breakfast bar
- Driveway providing off-road parking
- Under-stairs storage and loft access
- Excellent motorway and transport links



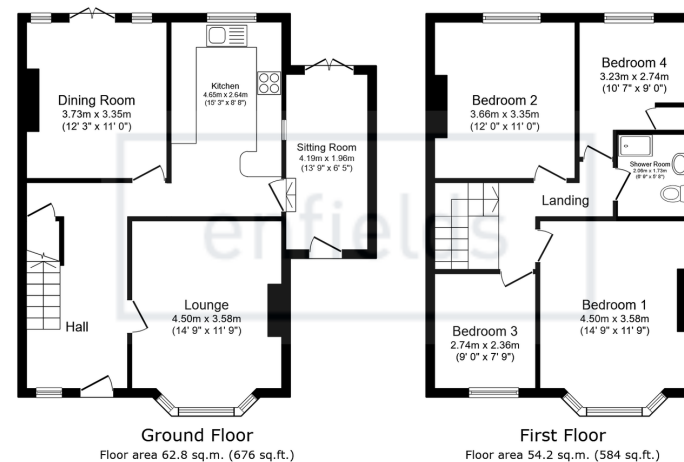

Total floor area: 117.1 sq.m. (1,260 sq.ft.)

This floor plan is for illustrative purposes only. It is not drawn to scale. Any measurements, floor areas (including any total floor area), openings and orientations are approximate. No details are guaranteed, they cannot be relied upon for any purpose and do not form any part of any agreement. No liability is taken for any error, omission or misstatement. A party must rely upon its own inspection(s). Powered by www.Propertybox.io

enfields

A beautifully presented four-bedroom semi-detached home offering generous living space, a spacious garden and excellent proximity to the University of Southampton, schools and commuter routes. With modern upgrades, period charm and move-in-ready interiors, this property is ideal for families, professionals or investors.

www.enfields-southampton.co.uk

It is Enfields policy to respect any sole agency currently in force and we would not be able to commence marketing until this has expired or been terminated. If you fail to terminate any previous agreement you could be liable for two sets of fees. Enfields Hythe is a trading name of YTF LTD Registered office: 345 Shirley Road, Southampton, Hampshire, England, SO15 3JD. Company Registration No: 10459987. VAT Registration No: 281 2975 81.

Enfields Lettings - Embley Management LTD T/A Enfields. Registered Address: 345 Shirley Road, Southampton, Hampshire, England, SO15 3JD. Company Registration No: 14847604. VAT Registration No: 439 8546 45.

