Westport Street, E1

£1,000,000

Dexters

Westport Street, E1

Fully renovated three bedroom townhouse on a sought after Victorian Terrace. The entrance level has a spacious through lounge that looks and leads out onto the landscaped garden with large out house. The lower ground level has this slick open plan kitchen diner with quartz island and fully integrated kitchen, this level also has a WC and leads out to the gardens lower level courtyard. The first floor has the houses largest bedroom with in-built storage and the family bathroom that can also be accessed as an en-suite from the principle room.

The second floor has a further two double bedrooms, both rooms have excellent, far-reaching views due to their elevated height and as with the entire property benefit from a wealth of natural light. Features fitting with the houses character can be found throughout such as the fireplaces and sashed windows completing the charm of this period home.

Westport Street is set between Canary Wharf, Shoreditch and The City making the area great for work and leisure. Transport links include Whitechapel (Elizabeth Line, District and Hammersmith & City Lines) and Limehouse (DLR and National Rail) stations for convenient commute to all corners of the City and beyond. Green spaces as well as the Thames Path are also within reach on foot.

Features

Victorian Terrace
Renovated to a high standard
Fitted outbuilding
Bright interiors
Three bedrooms
Four story townhouse

Westport Street, London, E1

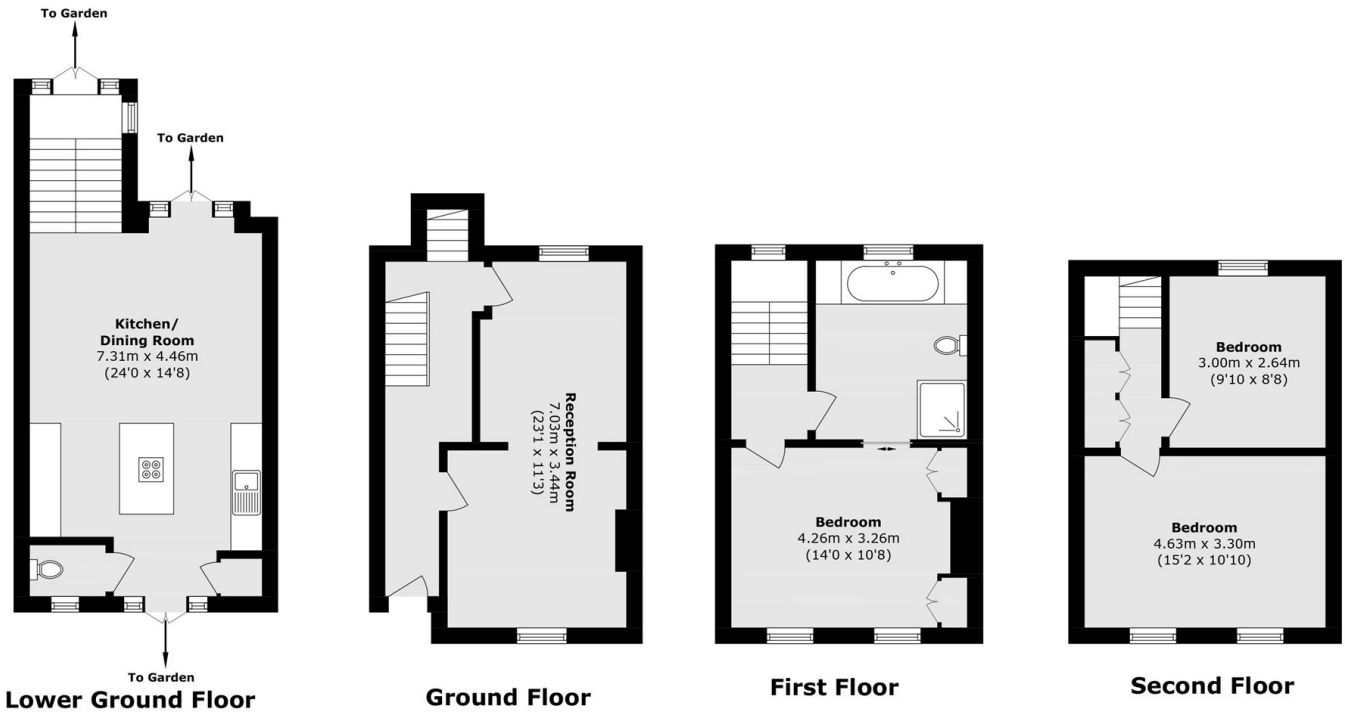

Total area (approx.): 131.3 sq. m (1413.3 sq. ft)

Dexters

Shoreditch
44 Great Eastern Street
London
EC2A 3EP

Sales
0207 483 6371

Energy Rating: D. We aim to make our particulars both accurate and reliable. However they are not guaranteed; nor do they form part of an offer or contract. If you require clarification on any points then please contact us, especially if you're traveling some distance to view. Please note that appliances and heating systems have not been tested and therefore no warranties can be given as to their good working order.

RICS Regulated Estate Agent and Letting Agent

dexters.co.uk