HOUSE+CO
PROPERTY

Sales **0117 907 0020**
Lettings **0117 902 6409**

39 Chaplin Road

, Bristol, BS5 0JT

Asking price £315,000

2 1 2 D

39 Chaplin Road

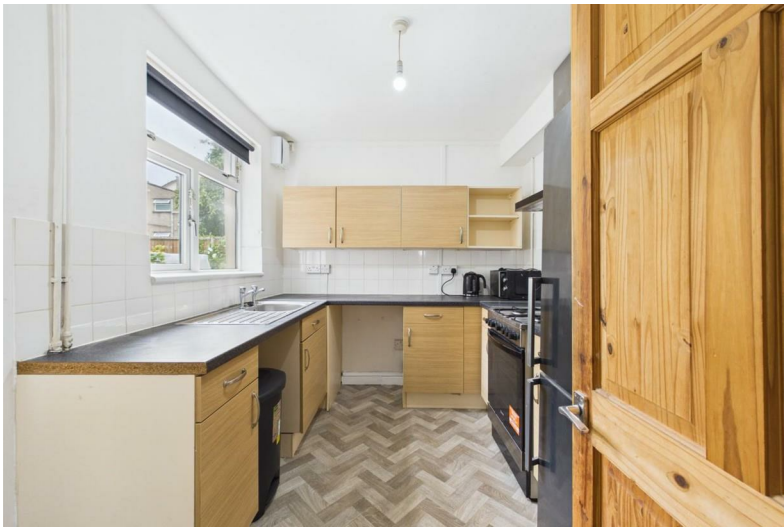

Description

Victorian bayed terrace located in the heart of Easton. This lovely home is an ideal first time buy for those looking to style it their own way.
Offering a bayed living room with fireplace, separate dining room and modern kitchen to the ground floor. Upstairs you'll find two generous sized double bedrooms along with a large bathroom with shower over the bath. Outside to the rear is a courtyard garden ready to transform. This home is within easy reach of the vibrant St Marks Road with local shops and eateries. Links to the city centre are also good with local bus routes, train station and access to the cycle path.
A great first home or step up the ladder offered with no onward chain. Please call to view!

- VICTORIAN TERRACE
- DINING ROOM
- TWO DOUBLE BEDROOMS
- COURTYARD GARDEN
- BAYED LIVING ROOM
- MODERN KITCHEN
- UPSTAIRS BATHROOM
- NO CHAIN

Floor Plan

Area Map

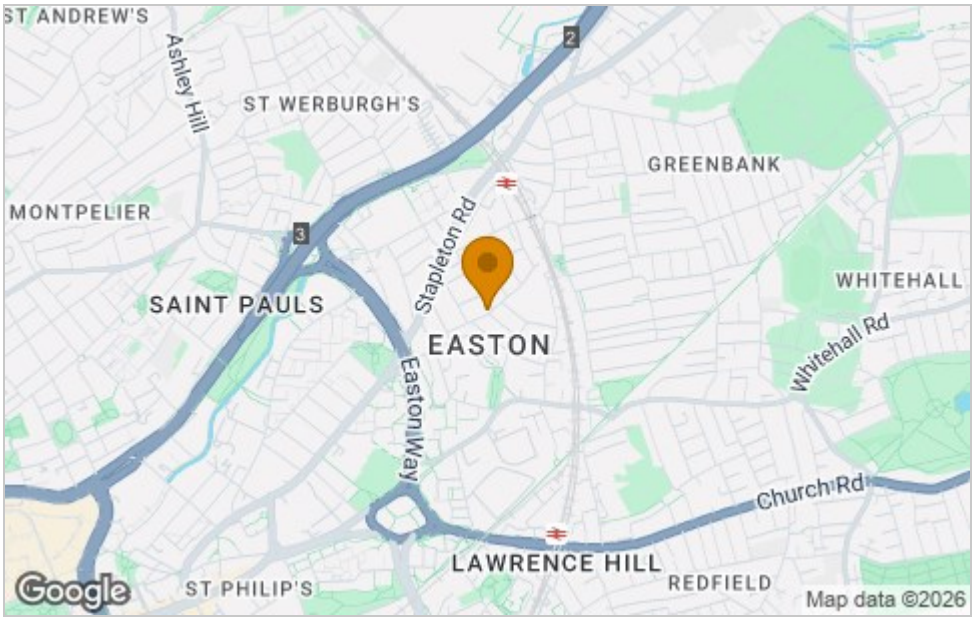

Energy Efficiency Graph

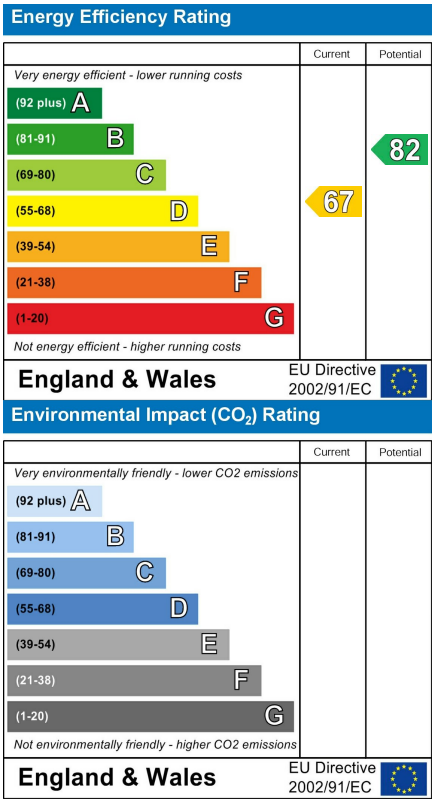

Viewing

Please contact our House + Co Property (Sales) Office
on 0117 907 0020 if you wish to arrange a viewing appointment for this property
or require further information.

These particulars, whilst believed to be accurate are set out as a general outline only for guidance and do not constitute any part of an offer or contract. Intending purchasers should not rely on them as statements of representation of fact, but must satisfy themselves by inspection or otherwise as to their accuracy. No person in this firms employment has the authority to make or give any representation or warranty in respect of the property.