

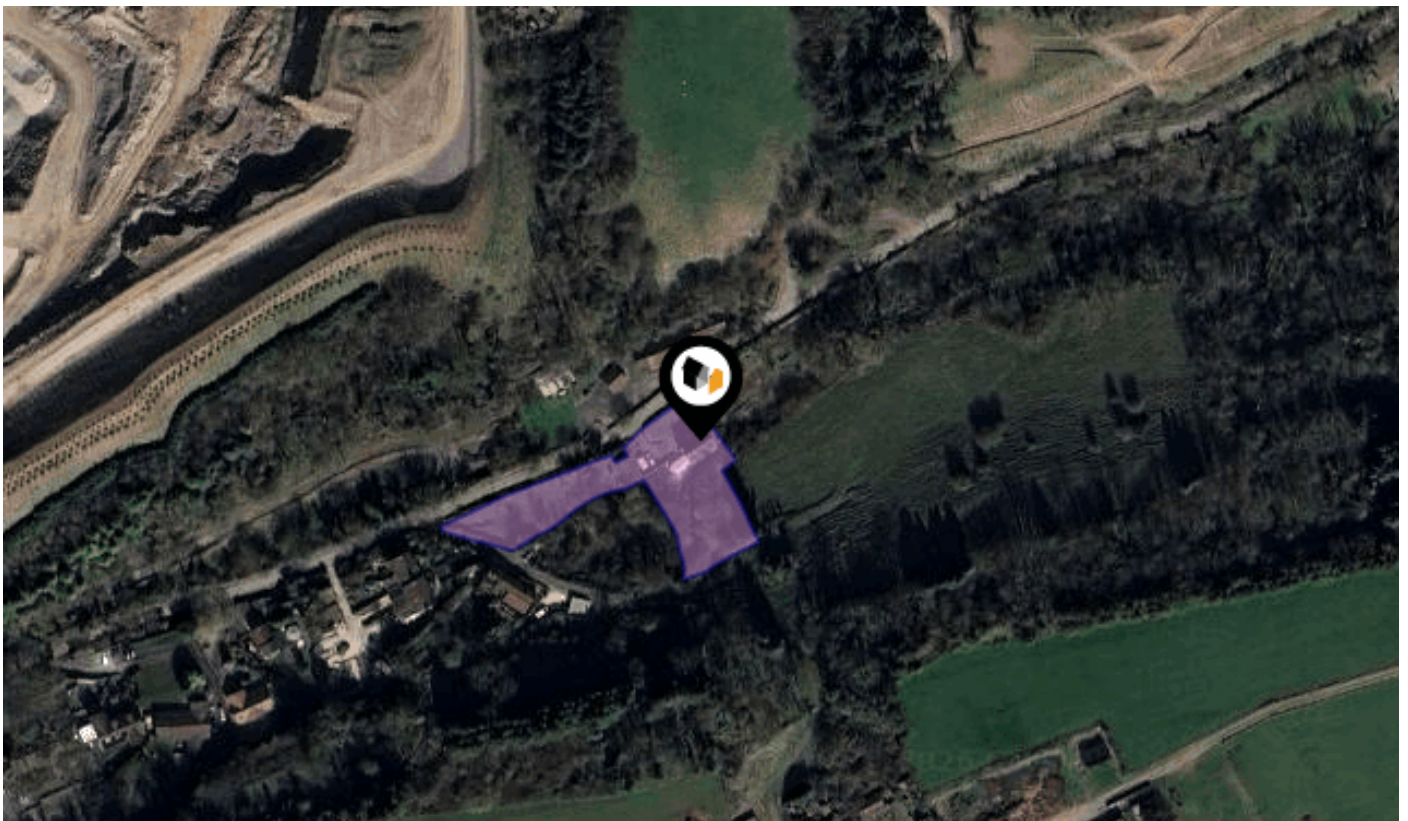

MIR: Material Info

The Material Information Affecting this Property
Thursday 02nd April 2026



GURNEY SLADE, RADSTOCK, BA3

Cooper and Tanner

32 High Street Shepton Mallet BA4 5AS
01749 372200
sheptonmallet@cooperandtanner.co.uk
cooperandtanner.co.uk



Property Overview

COOPER
AND
TANNER

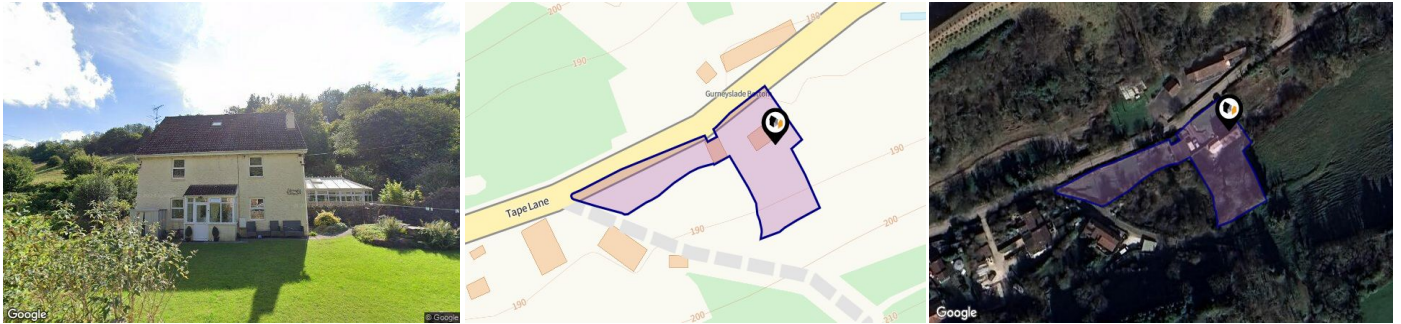

Property

Type:	Detached	Tenure:	Freehold
Bedrooms:	4		
Floor Area:	2,174 ft ² / 202 m ²		
Plot Area:	0.58 acres		
Year Built :	Before 1900		
Council Tax :	Band E		
Title Number:	WS77600		

Local Area

Local Authority:	Somerset
Conservation Area:	No
Flood Risk:	
• Rivers & Seas	Very low
• Surface Water	Very low

Estimated Broadband Speeds (Standard - Superfast - Ultrafast)

22 mb/s	- mb/s

Mobile Coverage: (based on calls indoors)



Satellite/Fibre TV Availability:



Property EPC - Certificate

COOPER
AND
TANNER

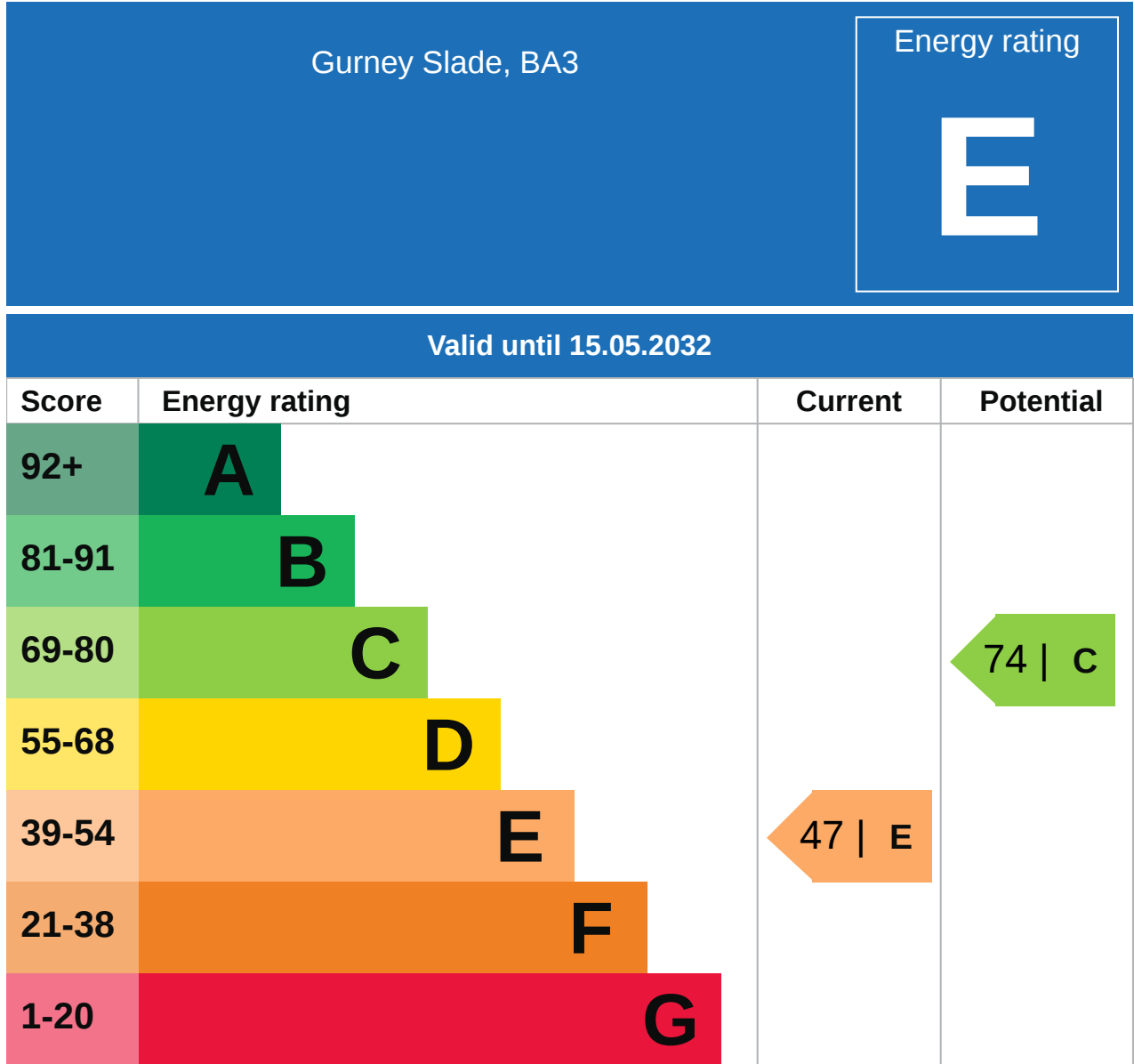

Property EPC - Additional Data

Additional EPC Data

Property Type:	House
Build Form:	Detached
Transaction Type:	Rental
Energy Tariff:	Single
Main Fuel:	Oil (not community)
Main Gas:	No
Flat Top Storey:	No
Top Storey:	0
Glazing Type:	Double glazing installed during or after 2002
Previous Extension:	1
Open Fireplace:	0
Ventilation:	Natural
Walls:	Sandstone or limestone, as built, no insulation (assumed)
Walls Energy:	Very Poor
Roof:	Pitched, no insulation (assumed)
Roof Energy:	Very Poor
Main Heating:	Boiler and radiators, oil
Main Heating Controls:	Programmer, room thermostat and TRVs
Hot Water System:	From main system
Hot Water Energy Efficiency:	Average
Lighting:	Low energy lighting in 94% of fixed outlets
Floors:	Solid, no insulation (assumed)
Total Floor Area:	202 m ²

Building Safety

Accessibility / Adaptations

Restrictive Covenants

Rights of Way (Public & Private)

Construction Type

Property Lease Information

Listed Building Information

Stamp Duty

Other

Other

Electricity Supply

Mains

Gas Supply

No Gas

Central Heating

Oil Central Heating

Water Supply

Mains

Drainage

Mains

Testimonial 1



Fantastic Service from Cooper & Tanner in Shepton Mallet! As a mortgage broker, i deal with a lot of estate agents and things can be cut throat and very non personable. I was helping a vulnerable client purchase his forever home and he was completely unsavvy with this world so i was concerned for him getting through the process, however, Andrea was absolutely amazing. She kept us completely up to date and was ALWAYS available for support!

Testimonial 2



I have just completed today on the sale of my parents property in Shepton Mallet and I wanted to give a glowing review to Copper and Tanner who have been fantastic throughout. They are professional, friendly and helpful. They kept us up to date and often went above and beyond what was required of an estate agent. We needed to sell the house to pay for care home fees for my our Mum which has been hard work especially as we don't live in Shepton.

Testimonial 3



Our experience with the lettings team at Cooper and Tanner was fantastic. We dealt with Lauren mainly, who was always happy to take our questions to the landlords and came back promptly with the answers for us. She was always polite and professional when we met her for viewings and has been a pleasure to deal. She made the whole process from finding somewhere that would accept a dog, to offer acceptance, referencing and finally the move in day. Thank you.

Testimonial 4



Chris, Andrea, Sally and Lucy were a pleasure to deal with during my conveyancing process. They were knowledgeable and communicated well,keeping informed of developments and doing everything possible for completion to happen. Many thanks to the whole team.

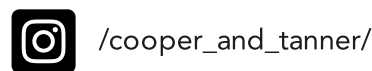
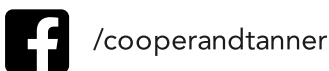

Important - Please read

Flood Risk

Surface Water - Flood Risk



This map shows the chance of flooding where rainwater has nowhere to drain. This kind of flooding can occur far from rivers or seas.

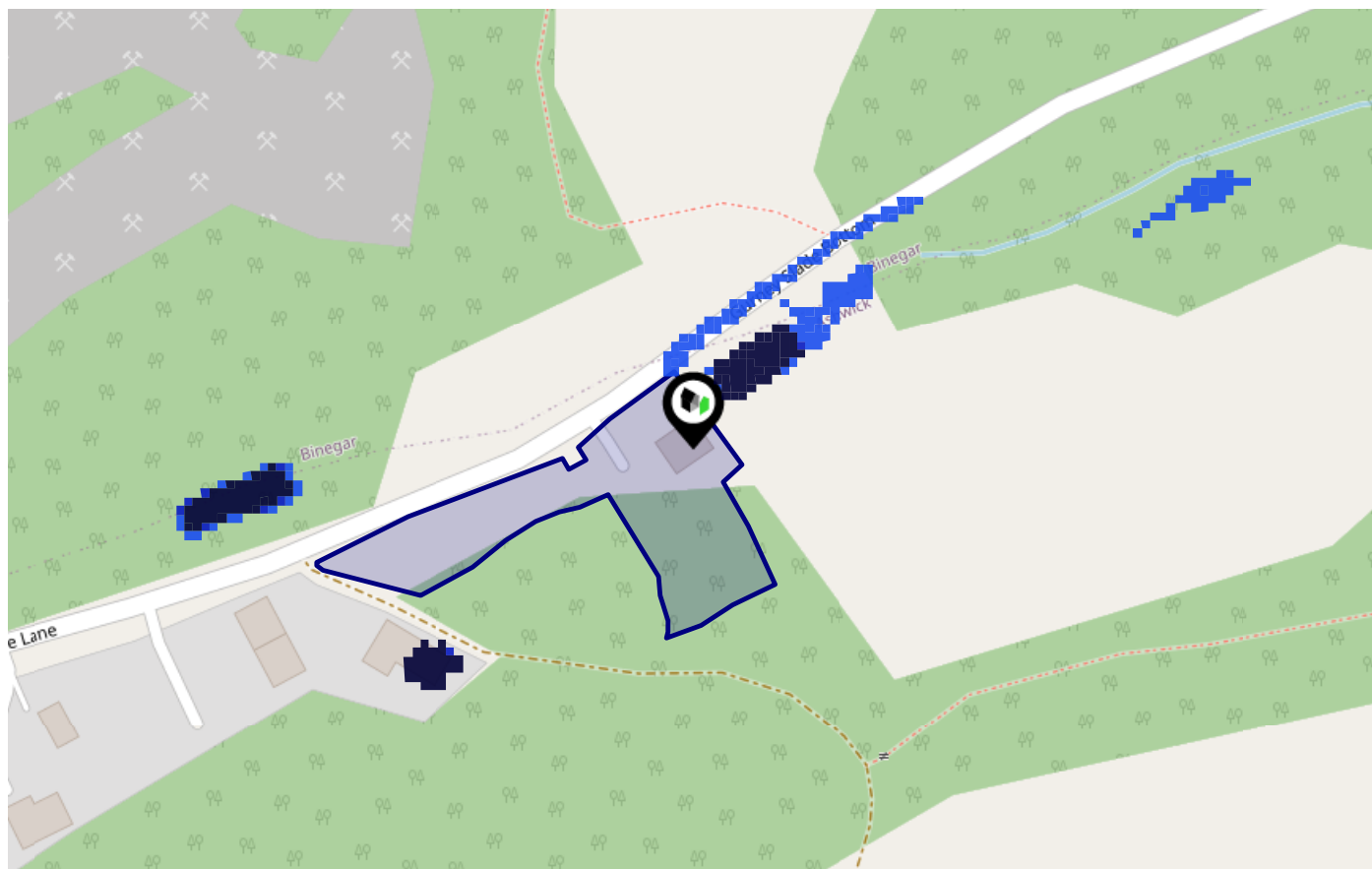

Risk Rating: Very low

The map does not contain sufficient information for it to be used to determine flood risk to individual properties, but it does give you an indication of whether your area may be affected by surface water flooding at this risk level.

- High Risk** - an area which has a chance of flooding of greater than 1 in 30 (3.3%) in any one year.
- Medium Risk** - an area which has a chance of flooding of greater than 1 in 100 (1.0%) in any one year.
- Low Risk** - an area which has a chance of flooding of greater than 1 in 1000 (0.1%) in any one year.
- Very Low Risk** - an area in which the risk is below 1 in 1000 (0.1%) in any one year.

Chance of flooding to the following depths at this property:

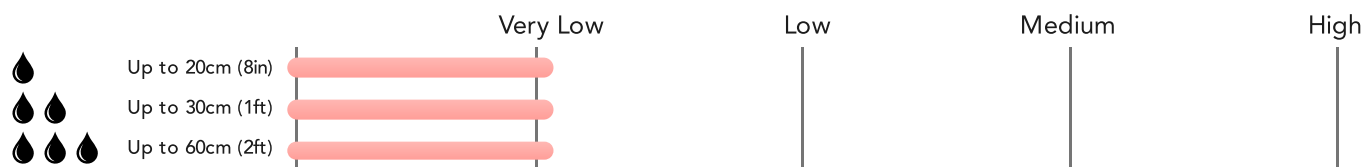

Flood Risk

Surface Water - Climate Change

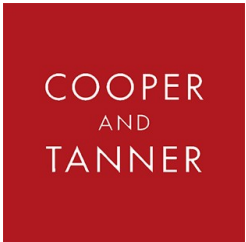

This map shows the future chance of flooding **between 2040 and 2060** where rainwater has nowhere to drain. This kind of flooding can occur far from rivers or seas. The government climate change models cannot predict exactly when the chance of flooding will go up. It could happen at any time during the time period.

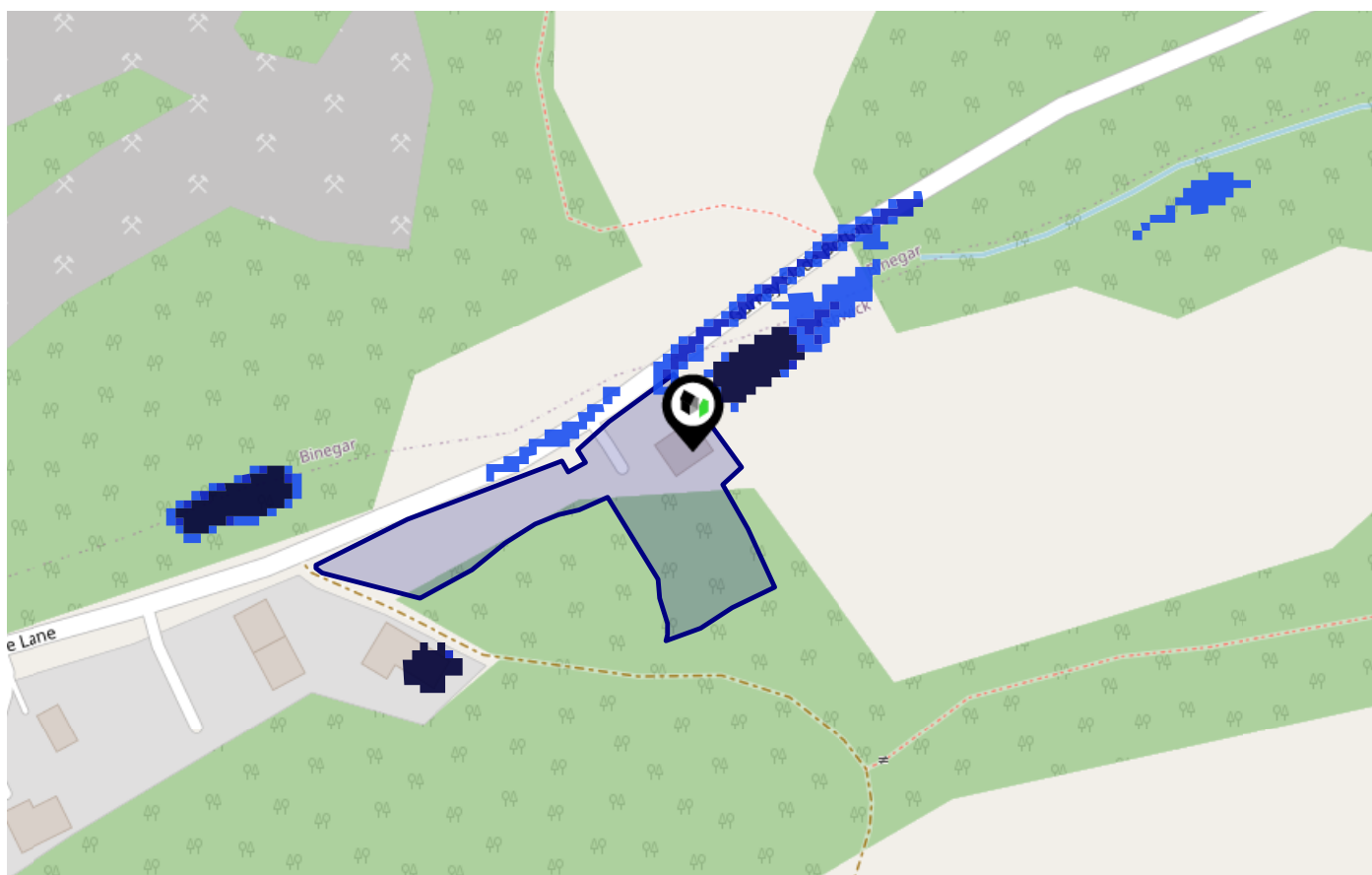

Risk Rating: Very low

The map does not contain sufficient information for it to be used to determine flood risk to individual properties, but it does give you an indication of whether your area may be affected by surface water flooding at this risk level.

- High Risk** - an area which has a chance of flooding of greater than 1 in 30 (3.3%) in any one year.
- Medium Risk** - an area which has a chance of flooding of greater than 1 in 100 (1.0%) in any one year.
- Low Risk** - an area which has a chance of flooding of greater than 1 in 1000 (0.1%) in any one year.
- Very Low Risk** - an area in which the risk is below 1 in 1000 (0.1%) in any one year.

Chance of flooding to the following depths at this property:

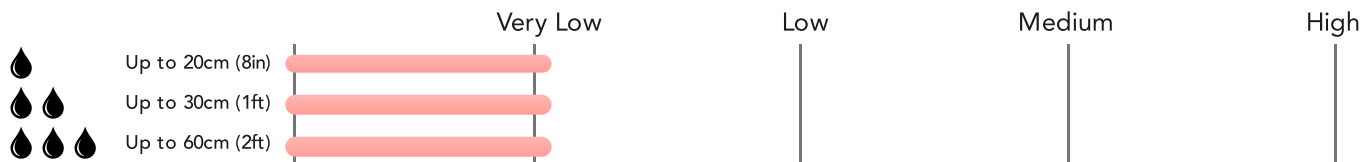

MIR - Material Info

Flood Risk

Rivers & Seas - Flood Risk

This map shows the chance of flooding from rivers and / or the sea, taking into account flood defences and their condition.

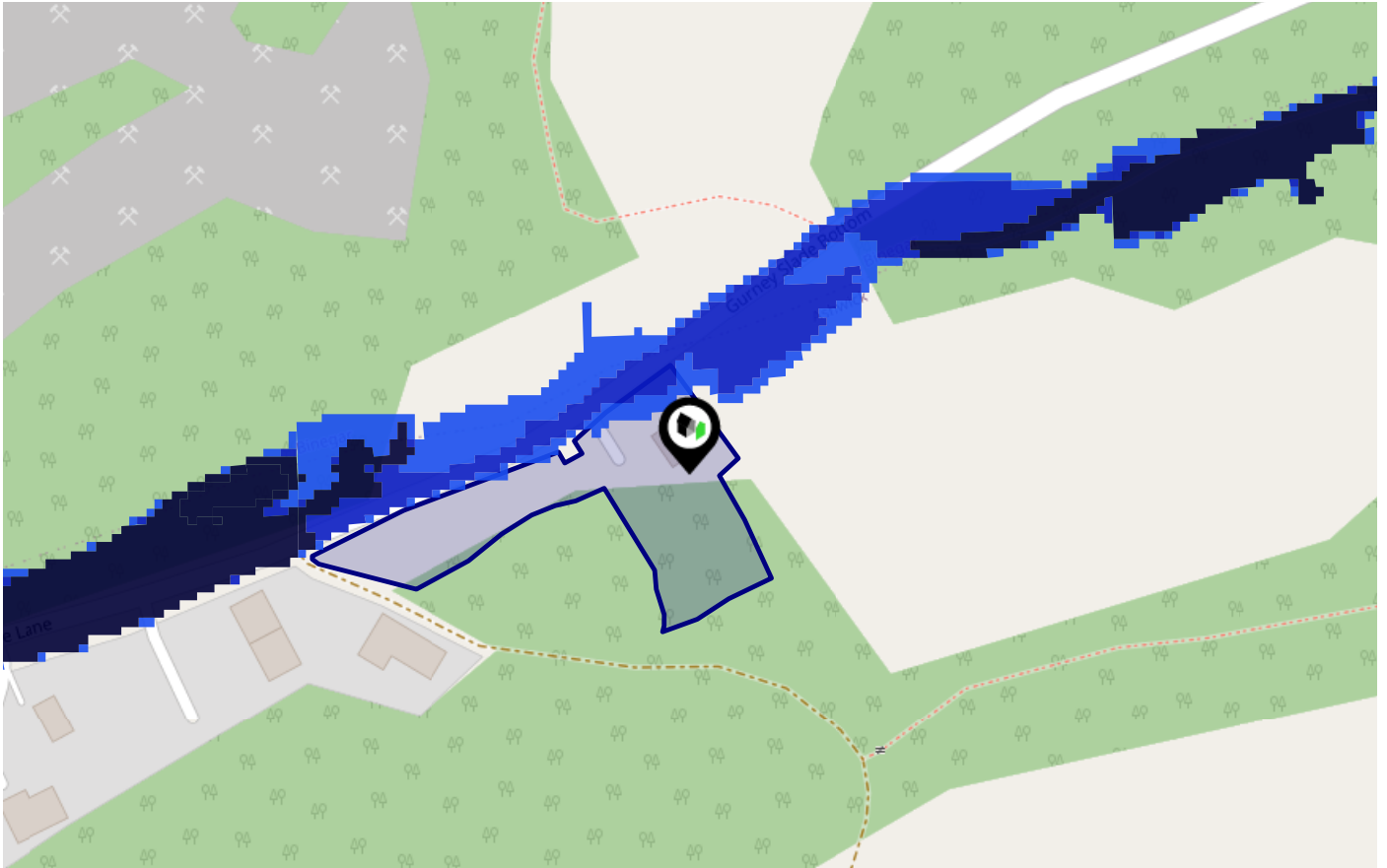

Risk Rating: Very low

The map does not contain sufficient information for it to be used to determine flood risk to individual properties, but it does give you an indication of whether your area may be affected by surface water flooding at this risk level.

- High Risk** - an area which has a chance of flooding of greater than 1 in 30 (3.3%) in any one year.
- Medium Risk** - an area which has a chance of flooding of greater than 1 in 100 (1.0%) in any one year.
- Low Risk** - an area which has a chance of flooding of greater than 1 in 1000 (0.1%) in any one year.
- Very Low Risk** - an area in which the risk is below 1 in 1000 (0.1%) in any one year.

Chance of flooding to the following depths at this property:



Flood Risk

Rivers & Seas - Climate Change

This map shows the future chance of flooding from rivers and / or the sea **between 2036 and 2069**, taking into account flood defences and their condition. The government climate change models cannot predict exactly when the chance of flooding will go up. It could happen at any time during the time period.

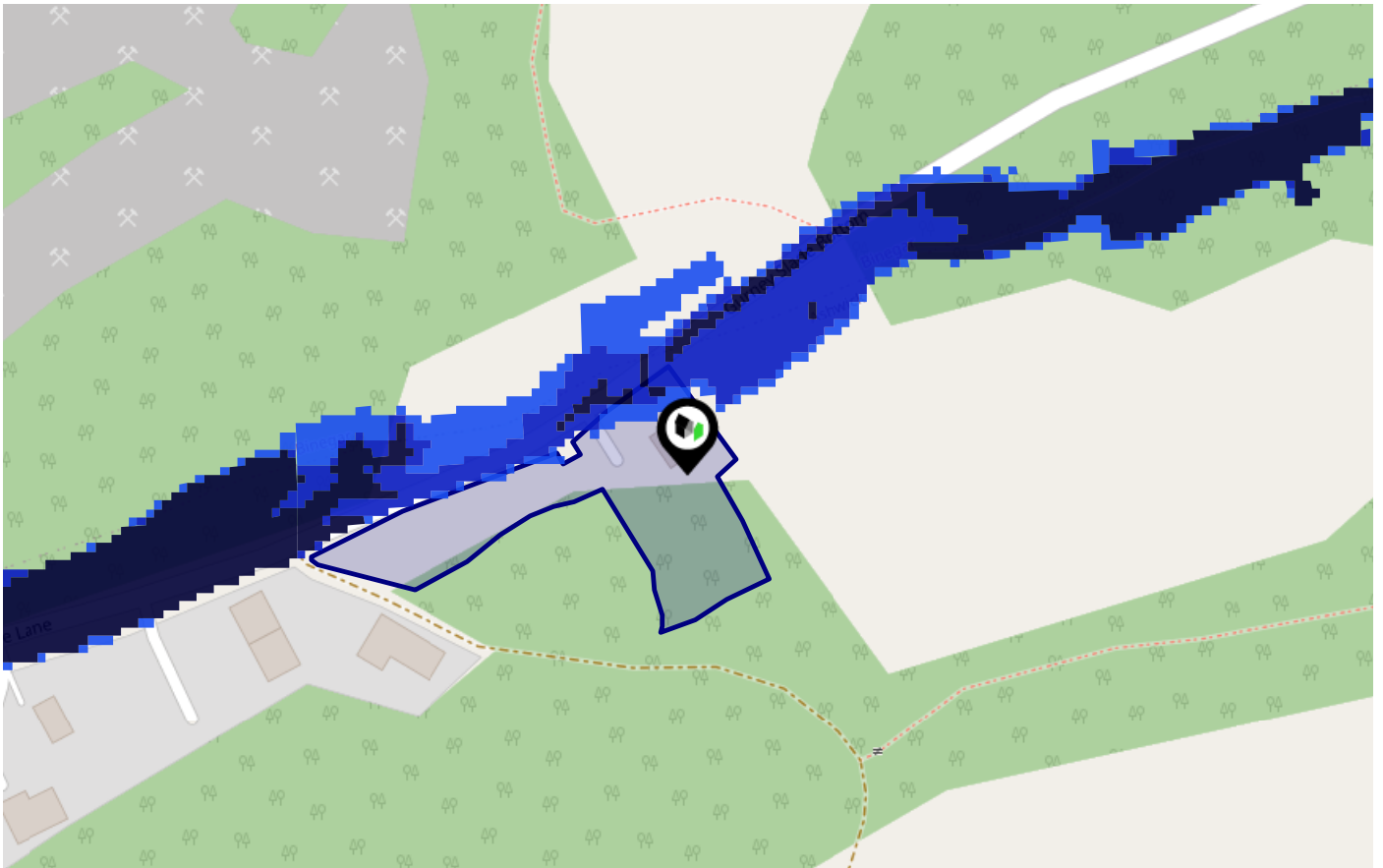

Risk Rating: Very low

The map does not contain sufficient information for it to be used to determine flood risk to individual properties, but it does give you an indication of whether your area may be affected by surface water flooding at this risk level.

- High Risk** - an area which has a chance of flooding of greater than 1 in 30 (3.3%) in any one year.
- Medium Risk** - an area which has a chance of flooding of greater than 1 in 100 (1.0%) in any one year.
- Low Risk** - an area which has a chance of flooding of greater than 1 in 1000 (0.1%) in any one year.
- Very Low Risk** - an area in which the risk is below 1 in 1000 (0.1%) in any one year.

Chance of flooding to the following depths at this property:









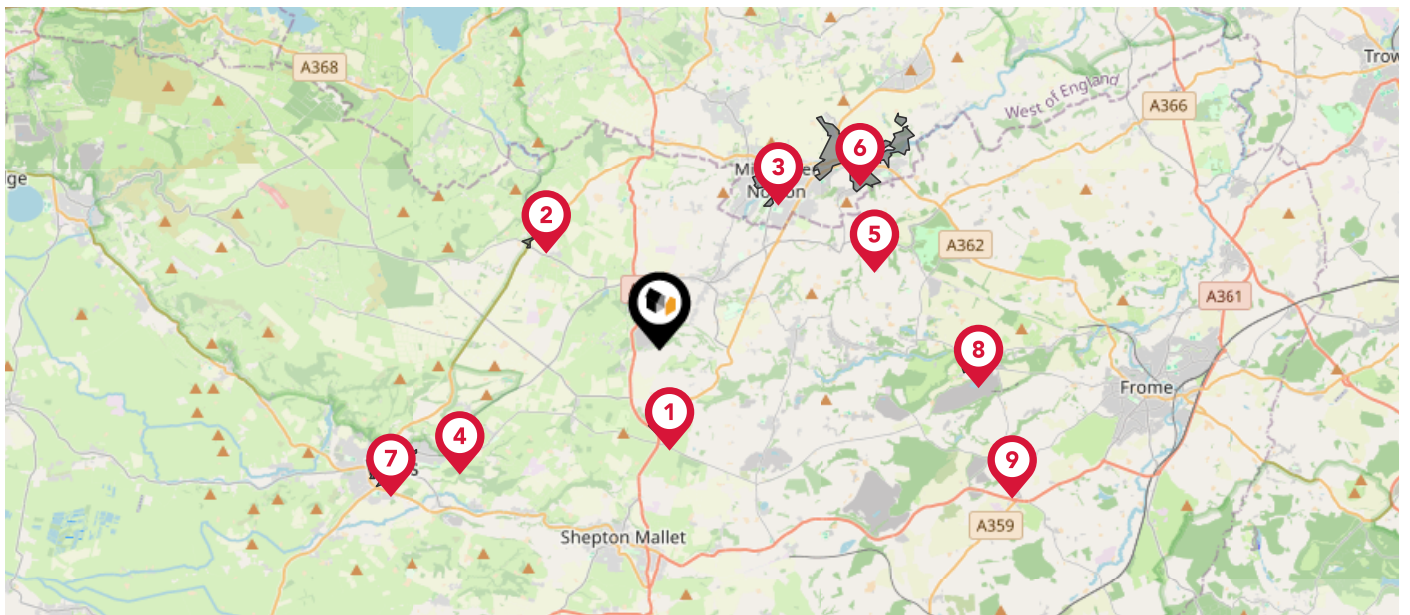

Maps

Conservation Areas

This map displays nearby official conservation areas. Every local authority in England has at least one conservation area. Most are designated by the Council as the local planning authority, though Historic England and the Secretary of State also have the power to create them.



Nearby Conservation Areas

-  Oakhill
-  Chewton Mendip
-  Midsomer Norton and Welton
-  Mendip Hospital
-  Kilmersdon
-  Radstock
-  Wells
-  Mells
-  Nunney

Maps

Landfill Sites

This map displays the location of known landfill sites. Historic sites are where there is no environmental permit in force. Active sites are currently authorised by the Environment Agency under Environmental Permitting Regulations.

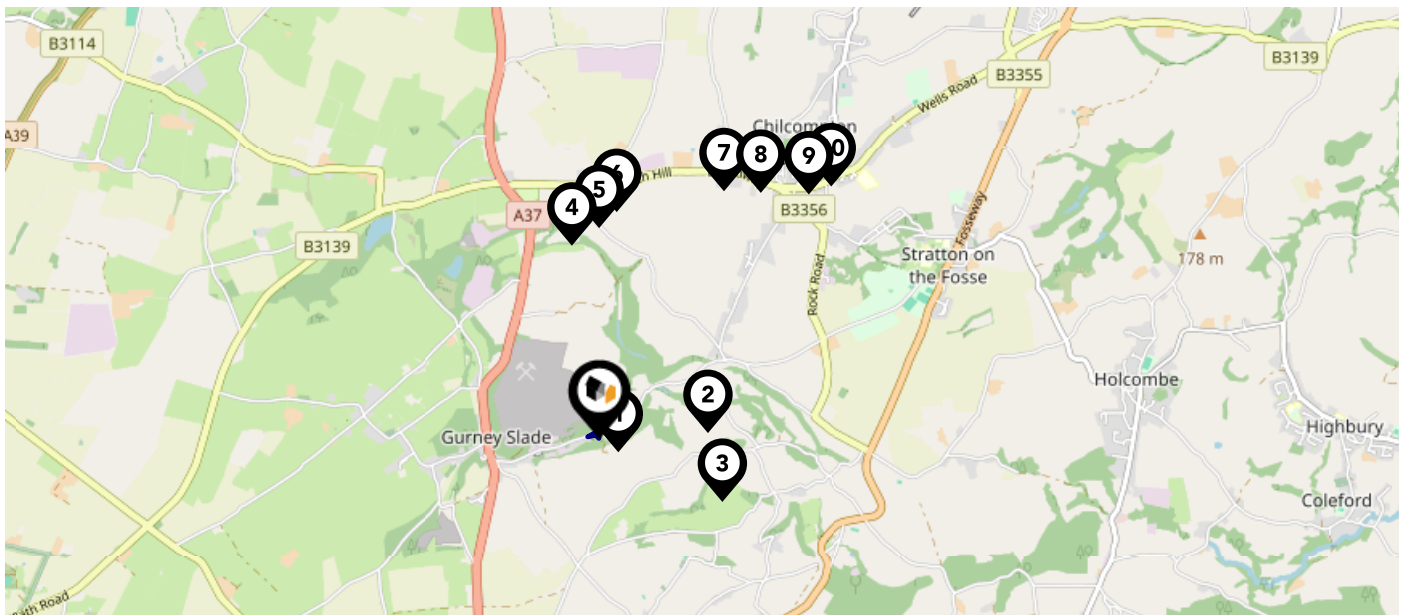

Nearby Landfill Sites

	Gurney Slade Pumping station-Stock Hill, Binegar, Radstock, Avon	Historic Landfill 
	Moore Wood-Moors Bottom, Stratton-on-the-fosse, Somerset	Historic Landfill 
	Moor Wood-Ashwick	Historic Landfill 
	Coalpit Lane-Emborough, Binegar and Chilcompton	Historic Landfill 
	Disused Railway Cutting-Coalpit Lane, Emborough, Radstock, Avon	Historic Landfill 
	Old Down-Chilcompton	Historic Landfill 
	Rear of The Maples-IChilcompton, Radstock, Avon	Historic Landfill 
	Railway Cutting-Chilcompton	Historic Landfill 
	Disused Railway Cutting-West Bakers Lane, Chilcompton, Radstock, Avon	Historic Landfill 
	Disused Railway Cutting-East of Bakers Lane, The Parish, Chilcompton	Historic Landfill 

This map displays nearby coal mine entrances and their classifications.

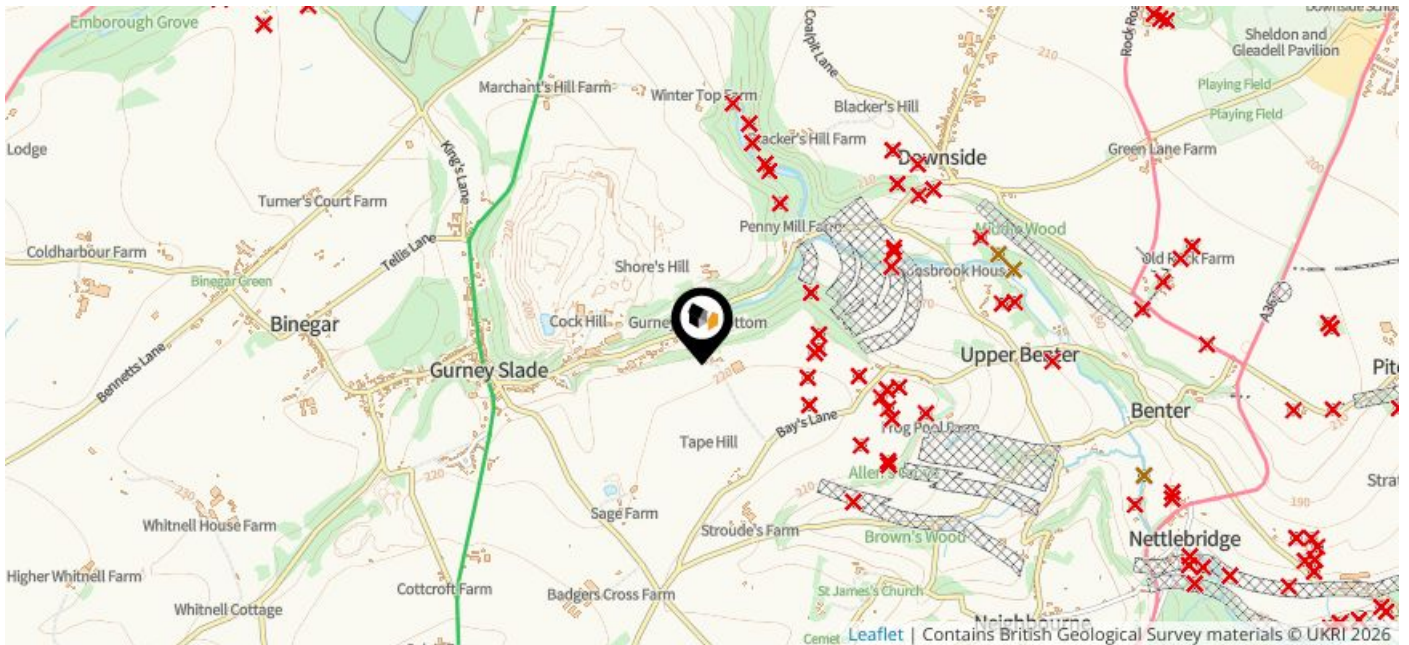

Mine Entry

- ✕ Adit
- ✕ Gutter Pit
- ✕ Shaft

The Coal Authority has records of over 175,000 mine entries within the UK captured in the National Coal Mining database, derived from sources including abandonment plans, geological and topographical plans.

Coal mining activity is recorded as far back as the 13th century, but prior to 1872 there was no requirement to deposit abandonment plans. It is therefore believed there may be many unrecorded mine entries of which the Authority has no information or knowledge. These entries do not, therefore, appear within the Authority's national dataset as shown on this map.

The UK is divided into wards that are used for local elections to elect local government councillors. Sometimes these are known as 'electoral divisions'. Population counts can vary substantially between wards, but the national average is about 5,500

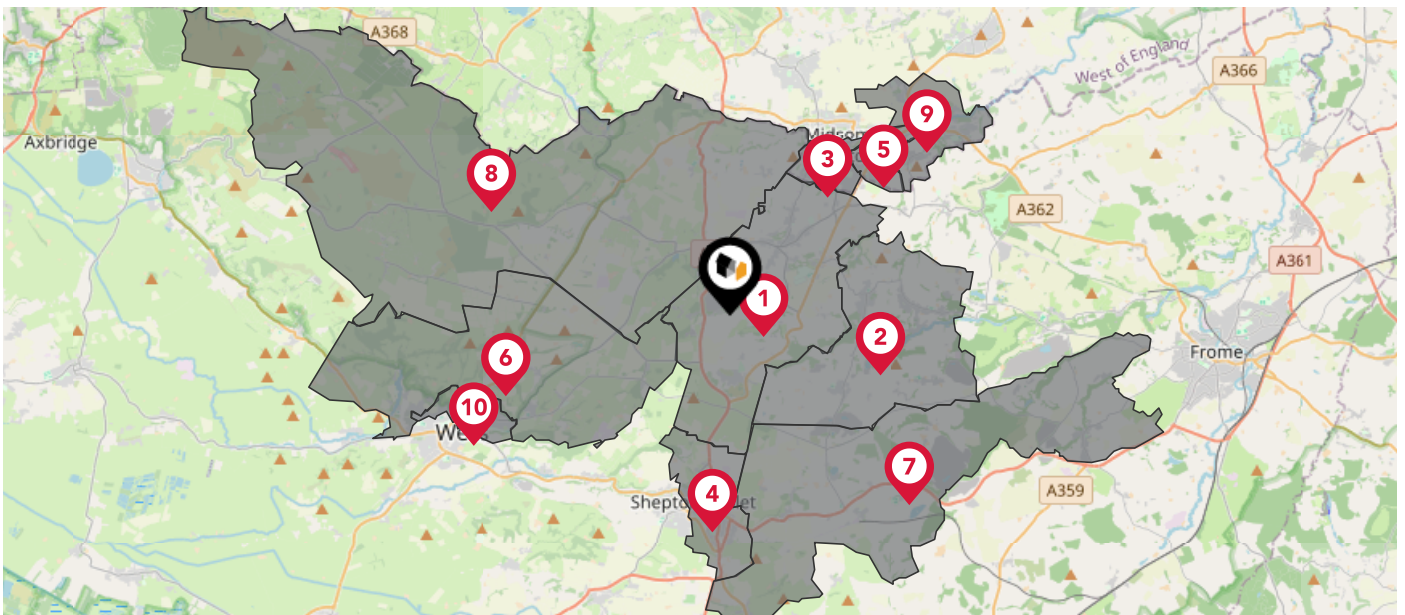

Nearby Council Wards

- 1 Ashwick, Chilcompton and Stratton Ward
- 2 Coleford and Holcombe Ward
- 3 Midsomer Norton Redfield Ward
- 4 Shepton East Ward
- 5 Westfield Ward
- 6 St. Cuthbert Out North Ward
- 7 Cranmore, Doultong and Nunney Ward
- 8 Chewton Mendip and Ston Easton Ward
- 9 Radstock Ward
- 10 Wells St. Thomas' Ward

What is Radon?

Radon is a natural radioactive gas, which enters buildings from the ground. Exposure to high concentrations increases the risk of lung cancer. The UK Health Security Agency (UKHSA) recommends that radon levels should be reduced in homes where the annual average is at or above 200 becquerels per cubic metre (200 Bq/m³).

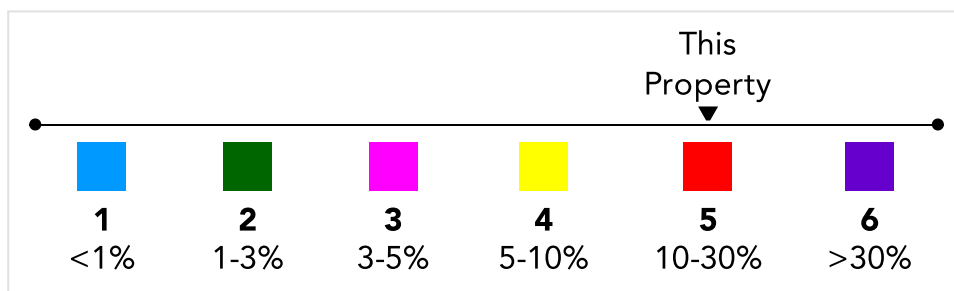
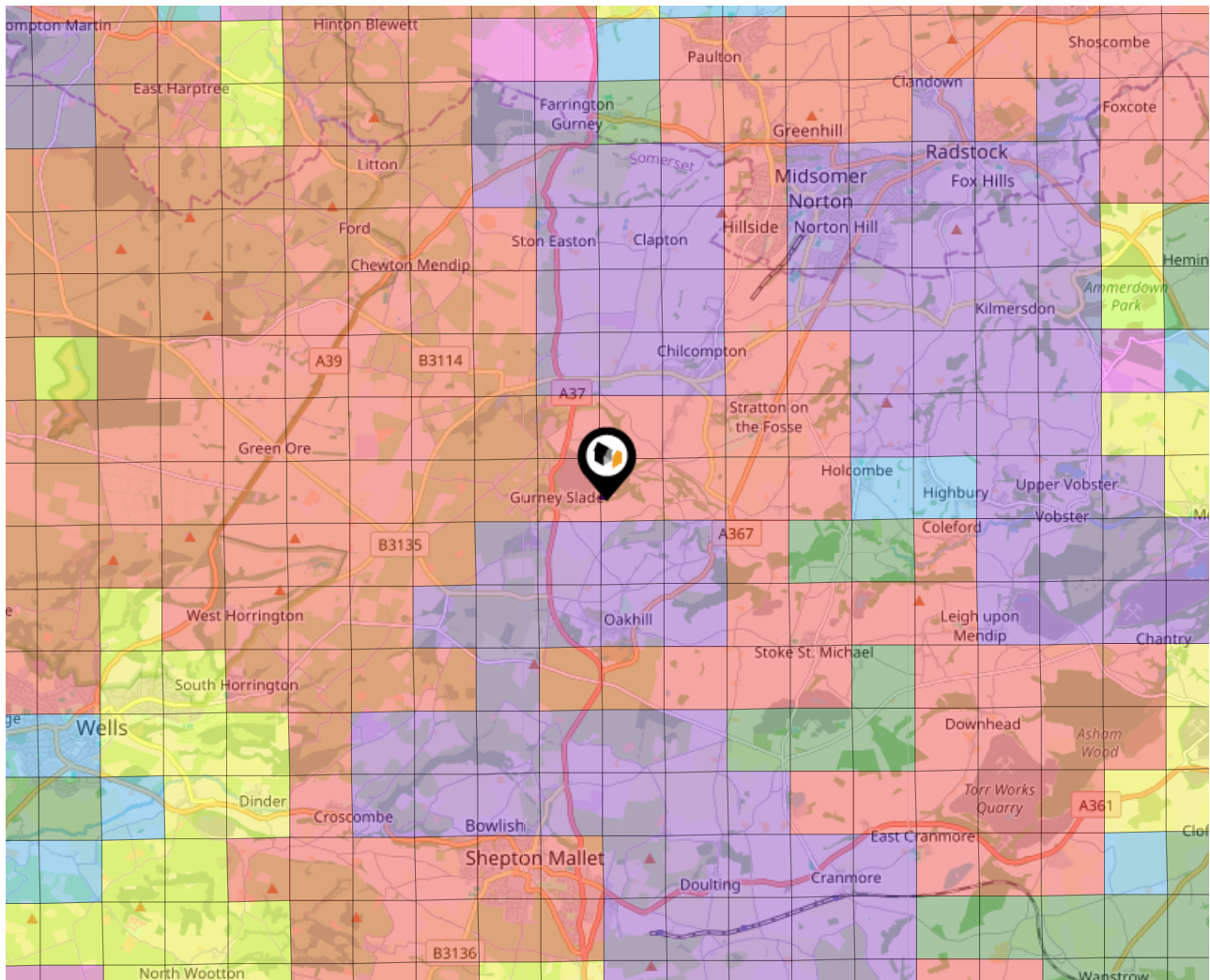

Ground Composition for this Address (Surrounding square kilometer zone around property)

Carbon Content:	VARIABLE	Soil Texture:	SAND TO SANDY LOAM
Parent Material Grain:	RUDACEOUS	Soil Depth:	DEEP-INTERMEDIATE
Soil Group:	LIGHT(SANDY) TO MEDIUM(SANDY)		

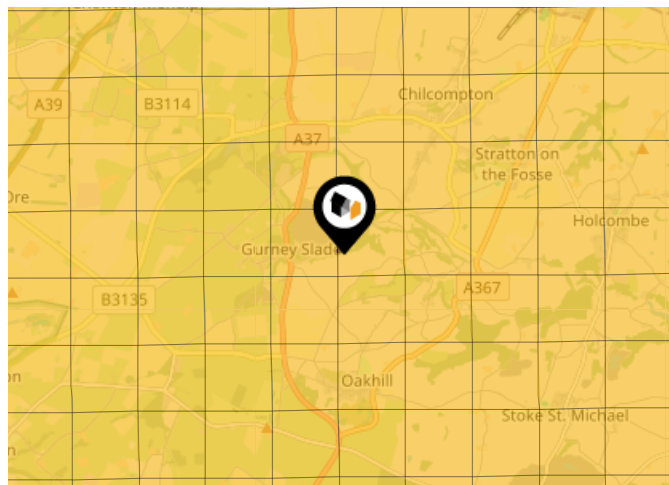

Primary Classifications (Most Common Clay Types)

C/M	Claystone / Mudstone
FPC,S	Floodplain Clay, Sand / Gravel
FC,S	Fluvial Clays & Silts
FC,S,G	Fluvial Clays, Silts, Sands & Gravel
PM/EC	Prequaternary Marine / Estuarine Clay / Silt
QM/EC	Quaternary Marine / Estuarine Clay / Silt
RC	Residual Clay
RC/LL	Residual Clay & Loamy Loess
RC,S	River Clay & Silt
RC,FS	Riverine Clay & Floodplain Sands and Gravel
RC,FL	Riverine Clay & Fluvial Sands and Gravel
TC	Terrace Clay
TC/LL	Terrace Clay & Loamy Loess

Local Area Masts & Pylons

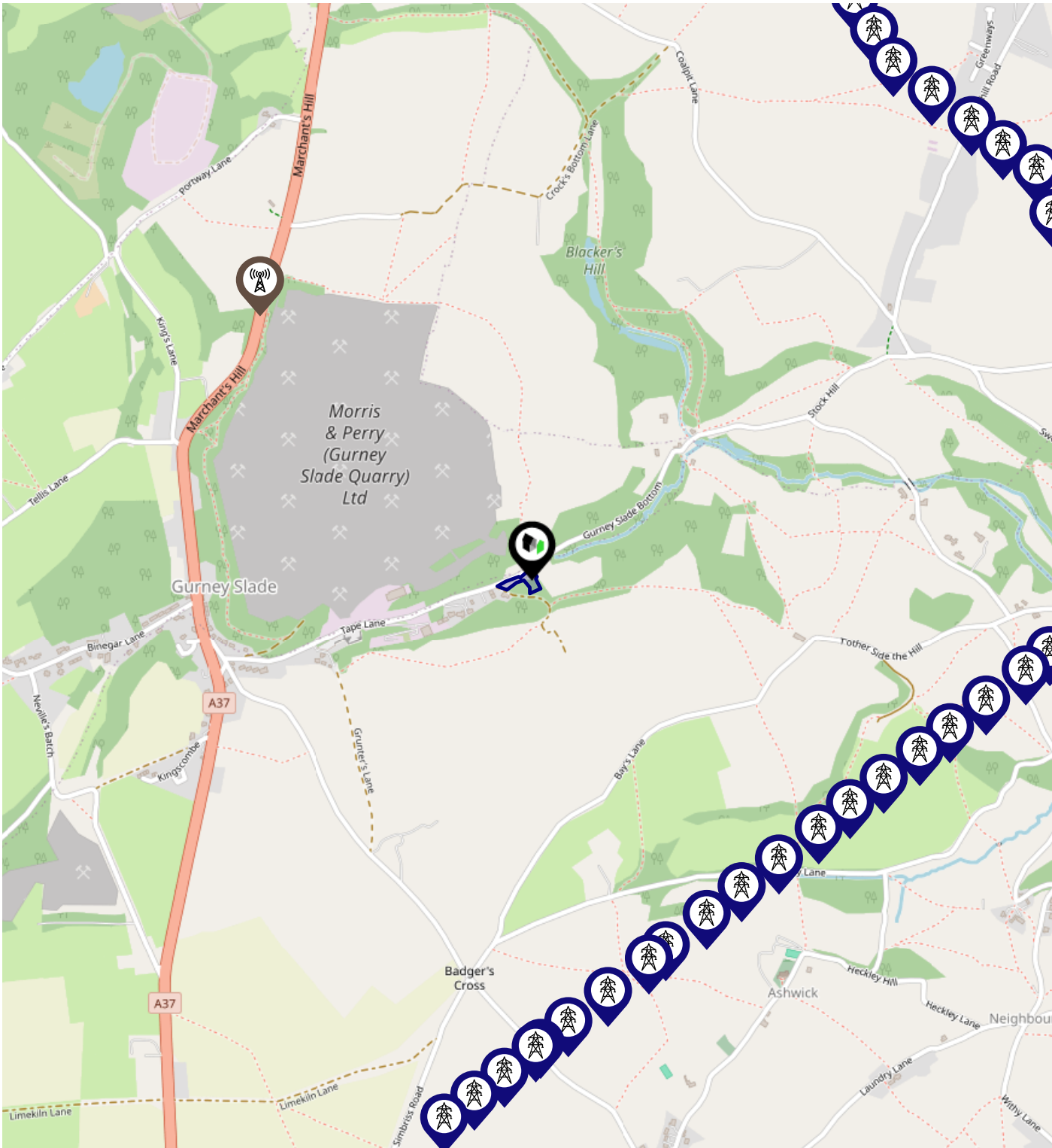
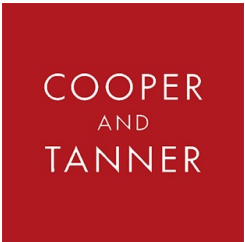

Key:









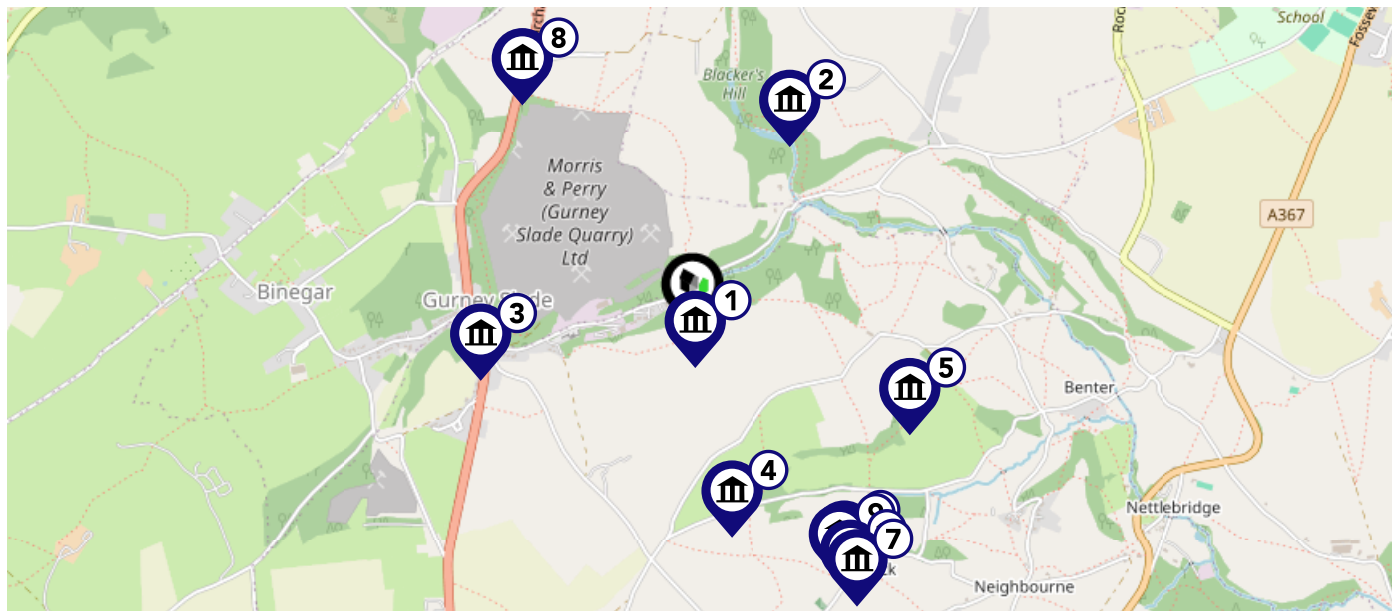

- Power Pylons
- Communication Masts

Maps

Listed Buildings

This map displays nearby listed buildings and protected structures, as well as their listed tier and distance from the target property...



Listed Buildings in the local district	Grade	Distance
 1345212 - Abingdon's Farm House	Grade II	0.1 miles
 1058730 - Blackers Hill Farmhouse	Grade II	0.5 miles
 1058643 - Sunny View	Grade II	0.5 miles
 1167801 - Stroudes Farm House	Grade II	0.5 miles
 1345197 - West Farm House	Grade II	0.6 miles
 1058474 - Stable Adjacent To Ashwick Court	Grade II	0.7 miles
 1345209 - Church Cottage	Grade II	0.7 miles
 1058644 - Cotclose	Grade II	0.7 miles
 1058473 - Ashwick Court	Grade II	0.7 miles
 1345208 - Nicholas Billingsley Tomb And Railed Enclosure In Churchyard, 14 Metres North Of North-west Corner Of North Aisle, Church Of St James	Grade II	0.7 miles

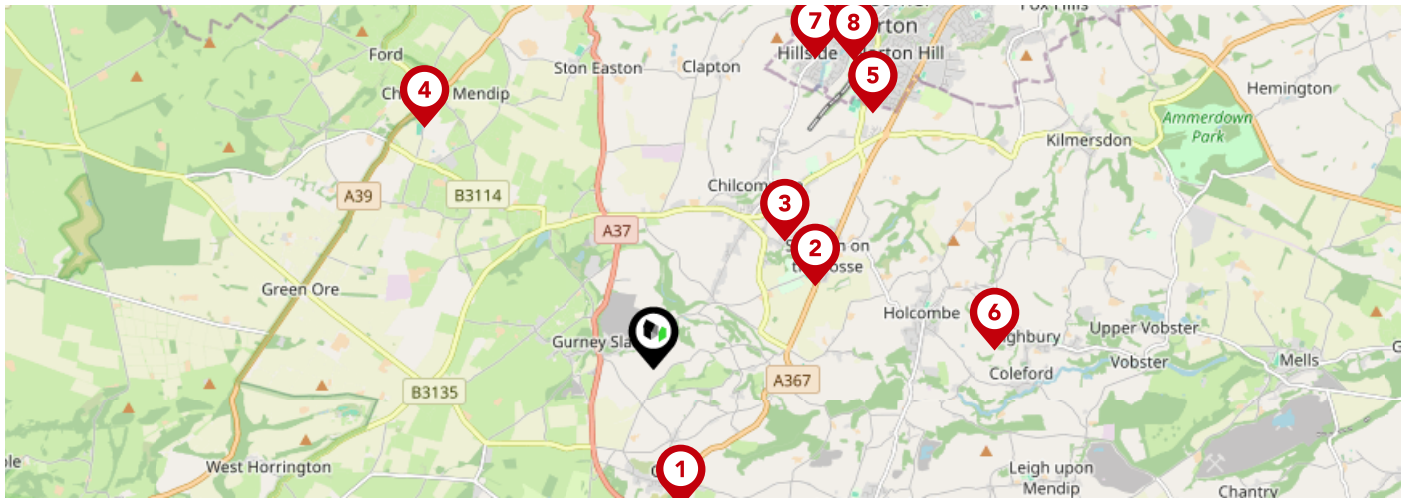

		Nursery	Primary	Secondary	College	Private
1	Oakhill Church School Ofsted Rating: Requires improvement Pupils: 106 Distance:1.31	<input type="checkbox"/>	<input checked="" type="checkbox"/>	<input type="checkbox"/>	<input type="checkbox"/>	<input type="checkbox"/>
2	Downside School Ofsted Rating: Not Rated Pupils: 334 Distance:1.7	<input type="checkbox"/>	<input type="checkbox"/>	<input checked="" type="checkbox"/>	<input type="checkbox"/>	<input type="checkbox"/>
3	St Vigor & St John Church School Ofsted Rating: Good Pupils: 215 Distance:1.71	<input type="checkbox"/>	<input checked="" type="checkbox"/>	<input type="checkbox"/>	<input type="checkbox"/>	<input type="checkbox"/>
4	Chewton Mendip Church of England VA Primary School Ofsted Rating: Good Pupils: 106 Distance:3.08	<input type="checkbox"/>	<input checked="" type="checkbox"/>	<input type="checkbox"/>	<input type="checkbox"/>	<input type="checkbox"/>
5	Norton Hill Primary School Ofsted Rating: Outstanding Pupils: 205 Distance:3.14	<input type="checkbox"/>	<input checked="" type="checkbox"/>	<input type="checkbox"/>	<input type="checkbox"/>	<input type="checkbox"/>
6	Bishop Henderson Church of England Primary School Ofsted Rating: Requires improvement Pupils: 160 Distance:3.18	<input type="checkbox"/>	<input checked="" type="checkbox"/>	<input type="checkbox"/>	<input type="checkbox"/>	<input type="checkbox"/>
7	Longvernal Primary School Ofsted Rating: Good Pupils: 200 Distance:3.26	<input type="checkbox"/>	<input checked="" type="checkbox"/>	<input type="checkbox"/>	<input type="checkbox"/>	<input type="checkbox"/>
8	Somervale Secondary School Ofsted Rating: Good Pupils: 773 Distance:3.42	<input type="checkbox"/>	<input type="checkbox"/>	<input checked="" type="checkbox"/>	<input type="checkbox"/>	<input type="checkbox"/>

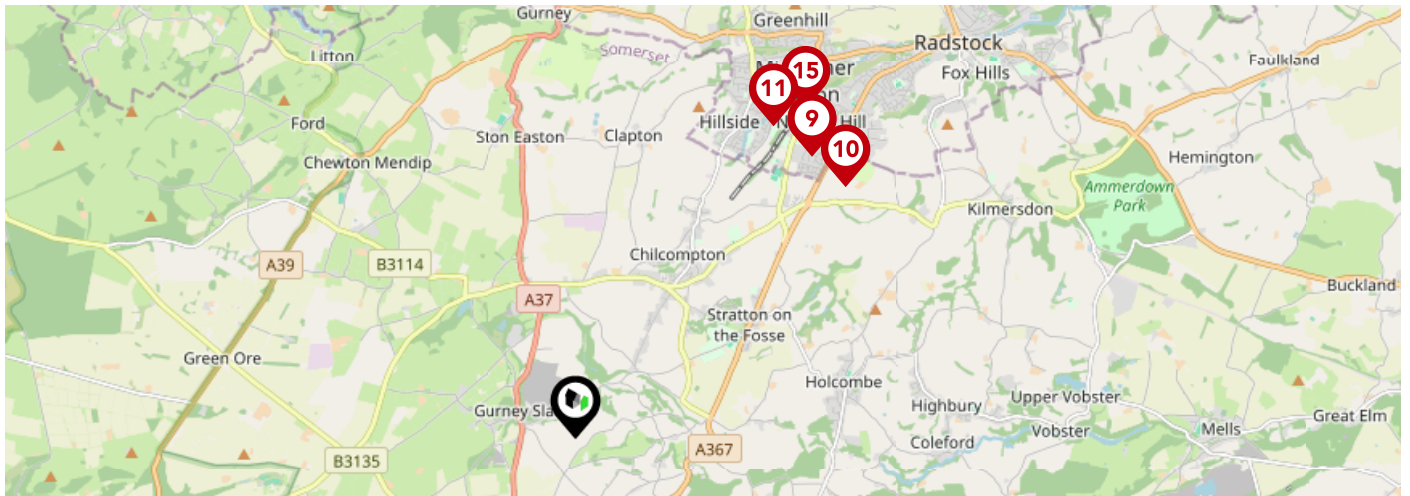

	Nursery	Primary	Secondary	College	Private
<p>9 Norton Hill Academy Ofsted Rating: Good Pupils: 1827 Distance:3.42</p>	<input type="checkbox"/>	<input type="checkbox"/>	<input checked="" type="checkbox"/>	<input type="checkbox"/>	<input type="checkbox"/>
<p>10 St Benedict's Catholic Primary School Ofsted Rating: Requires improvement Pupils: 172 Distance:3.43</p>	<input type="checkbox"/>	<input checked="" type="checkbox"/>	<input type="checkbox"/>	<input type="checkbox"/>	<input type="checkbox"/>
<p>11 St John's CofE Primary School Ofsted Rating: Good Pupils: 401 Distance:3.44</p>	<input type="checkbox"/>	<input checked="" type="checkbox"/>	<input type="checkbox"/>	<input type="checkbox"/>	<input type="checkbox"/>
<p>12 Shepton Mallet Community Infants' School & Nursery Ofsted Rating: Good Pupils: 220 Distance:3.57</p>	<input type="checkbox"/>	<input checked="" type="checkbox"/>	<input type="checkbox"/>	<input type="checkbox"/>	<input type="checkbox"/>
<p>13 Bowlish Infant School Ofsted Rating: Good Pupils: 107 Distance:3.64</p>	<input type="checkbox"/>	<input checked="" type="checkbox"/>	<input type="checkbox"/>	<input type="checkbox"/>	<input type="checkbox"/>
<p>14 Horrington Primary School Ofsted Rating: Requires improvement Pupils: 102 Distance:3.67</p>	<input type="checkbox"/>	<input checked="" type="checkbox"/>	<input type="checkbox"/>	<input type="checkbox"/>	<input type="checkbox"/>
<p>15 Midsomer Norton Primary School Ofsted Rating: Good Pupils: 267 Distance:3.73</p>	<input type="checkbox"/>	<input checked="" type="checkbox"/>	<input type="checkbox"/>	<input type="checkbox"/>	<input type="checkbox"/>
<p>16 St Paul's Church of England VC Junior School Ofsted Rating: Good Pupils: 322 Distance:3.74</p>	<input type="checkbox"/>	<input checked="" type="checkbox"/>	<input type="checkbox"/>	<input type="checkbox"/>	<input type="checkbox"/>

Area Transport (National)

COOPER
AND
TANNER

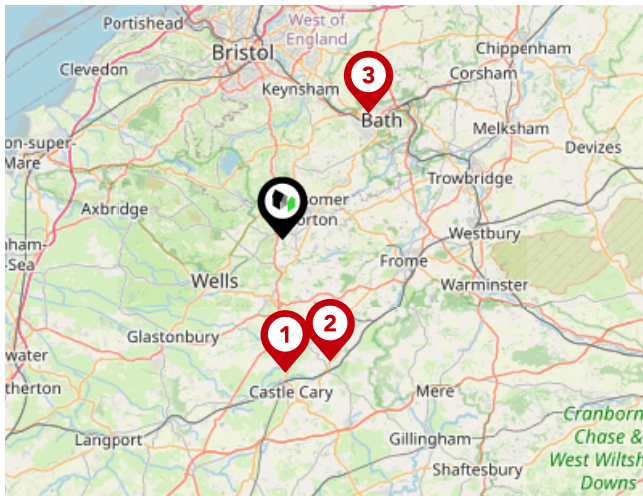

National Rail Stations

Pin	Name	Distance
1	Castle Cary Rail Station	9.89 miles
2	Bruton Rail Station	9.75 miles
3	Oldfield Park Rail Station	11.44 miles

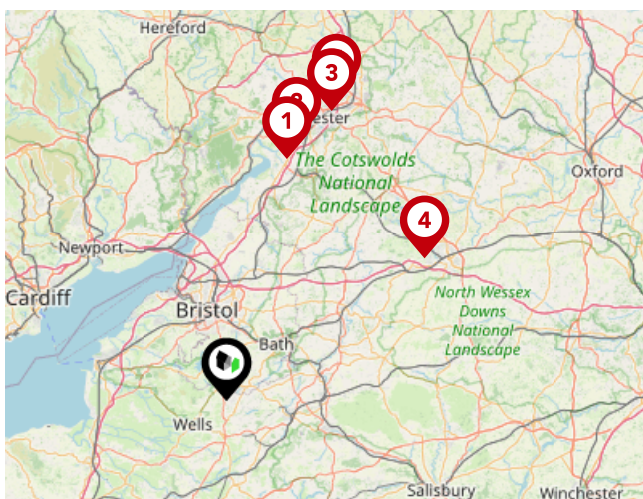

Trunk Roads/Motorways

Pin	Name	Distance
1	M5 J13	36.81 miles
2	M5 J12	39.84 miles
3	M5 J11A	45.34 miles
4	M4 J16	35.92 miles
5	M5 J11	47.63 miles

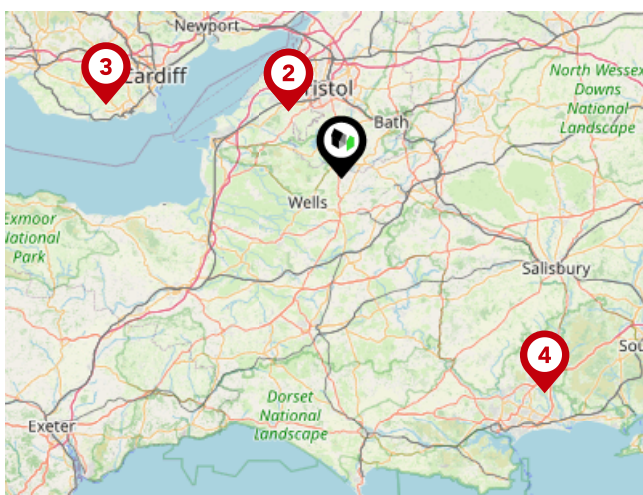

Airports/Helipads

Pin	Name	Distance
1	Bristol Airport	12.66 miles
2	Felton	12.66 miles
3	Cardiff Airport	36.59 miles
4	Bournemouth International Airport	44.22 miles

Area

Transport (Local)



Bus Stops/Stations

Pin	Name	Distance
1	Greystones	0.54 miles
2	Gurney Slade	0.55 miles
3	Tellis Court	0.59 miles
4	Kingscombe Square	0.62 miles
5	Coalpit Lane	0.68 miles

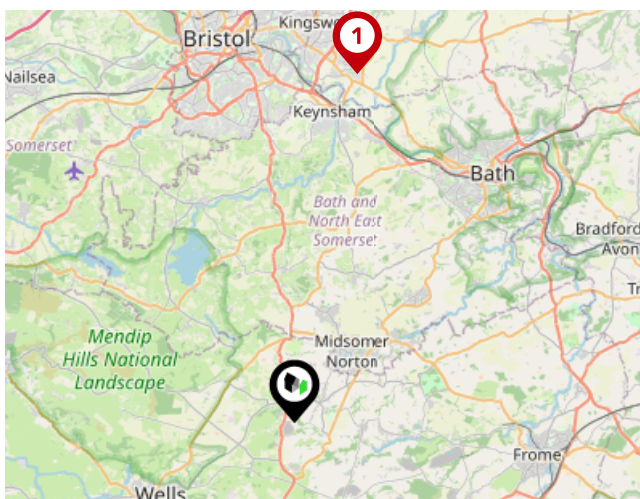

Local Connections

Pin	Name	Distance
1	Bitton (Avon Valley Railway)	13.18 miles

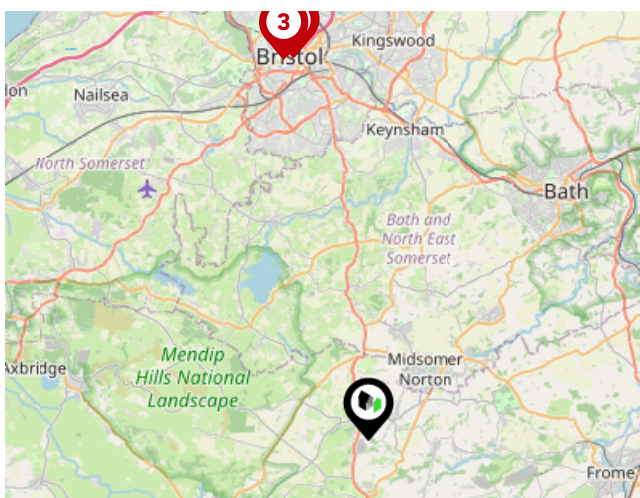

Ferry Terminals

Pin	Name	Distance
1	Bathurst Basin Ferry Landing	14.49 miles
2	The Ostrich	14.48 miles
3	Wapping Wharf	14.48 miles

Cooper and Tanner

Data Quality

We are committed to comprehensive property data being made available upfront to make the home buying and selling process quicker, easier and cheaper. This is why we have partnered with Sprift, the UK's leading supplier of property-specific data.



Contains public sector information licensed under the Open Government License v3.0

The information contained within this report is for general information purposes only.

Sprift Technologies Ltd aggregate this data from a wide variety of sources and while we endeavour to keep the information up to date and correct, we make no representations or warranties of any kind, express or implied, about the completeness, accuracy, reliability, of the information or related graphics contained within this report for any purpose.

Any reliance you place on such information is therefore strictly at your own risk. In no event will we be liable for any loss or damage including without limitation, indirect or consequential loss or damage, or any loss or damage whatsoever arising from loss of data or profits arising out of, or in connection with, the use of this report.



Cooper and Tanner

32 High Street Shepton Mallet BA4 5AS
01749 372200
sheptonmallet@cooperandtanner.co.uk
cooperandtanner.co.uk

