

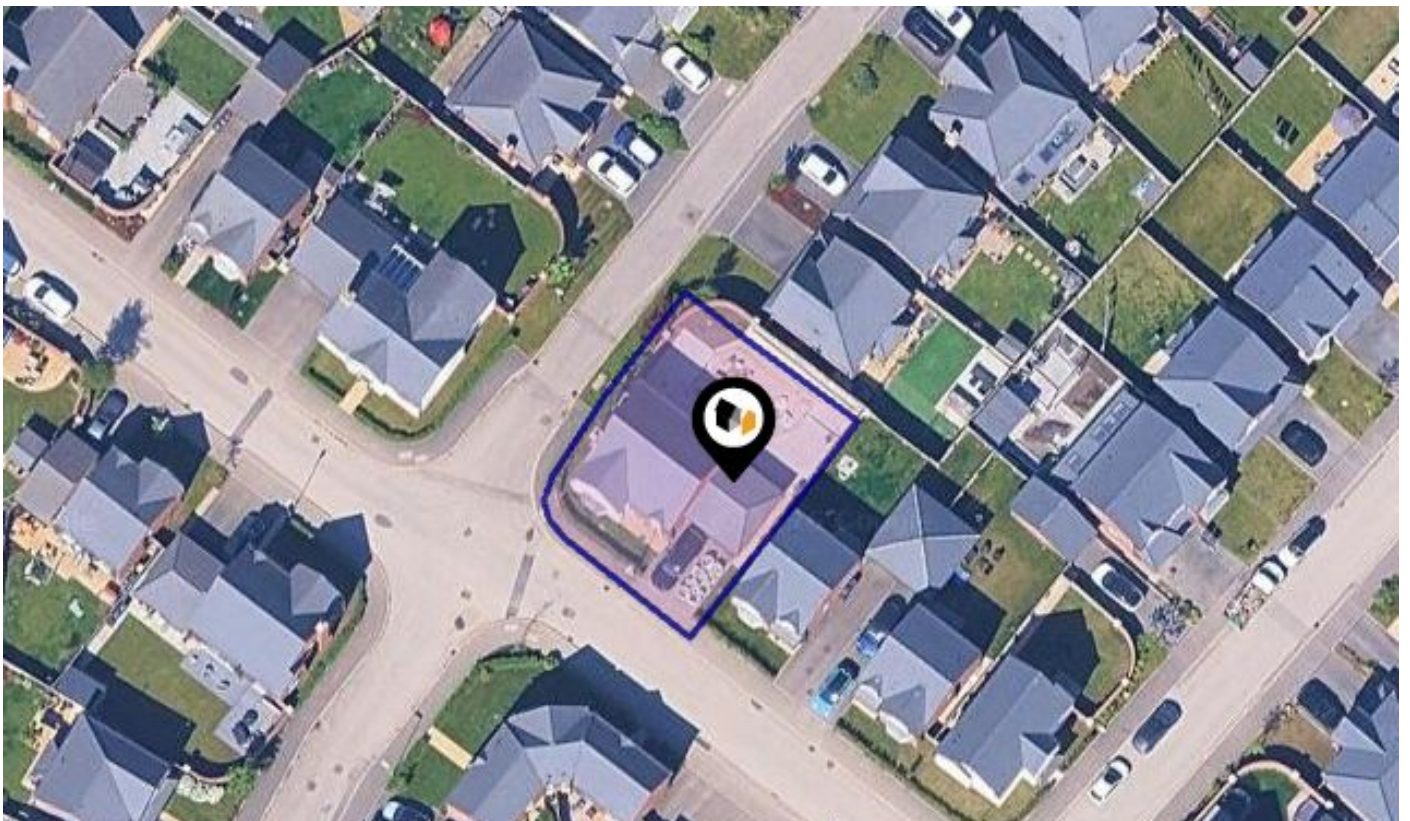

See More Online

# KFB: Key Facts For Buyers

A Guide to This Property & the Local Area  
**Thursday 02nd April 2026**



**ELMTREE AVENUE, PENWORTHAM, PRESTON, PR1**

## Roberts & Co

Branch address 36E Liverpool Road, Penwortham, Preston, PR1 0DQ

01772 746100

penwortham@roberts-estates.co.uk

www.roberts-estates.co.uk



# Introduction

## Our Comments

\* Four Double Bedrooms \* Open Plan Family Dining Kitchen \* Great Size Plot

Situated on the highly desirable Elmtree Avenue in Penwortham, just off The Cawsey, this property enjoys a prime position within a well-established and family-oriented neighbourhood where residents tend to settle long-term. The area is particularly popular with families due to its strong sense of community, access to a selection of well-regarded schools, and its excellent connectivity to Preston City Centre, nearby motorway links, and a wide range of everyday amenities-making it perfectly suited to modern family life. Occupying a generous plot, this impressive four-bedroom detached home offers both space and versatility, complemented by a double garage and ample driveway parking. Constructed approximately five years ago, the property has been thoughtfully designed to provide spacious and well-balanced accommodation throughout. Upon entering, you are welcomed by a large, bright living room positioned to the front of the home, ideal for relaxing or entertaining. Opposite, there is a dedicated home office-perfect for remote working or study. The ground floor further benefits from a practical utility room, a convenient WC, and internal access to the double garage. To the rear of the property lies the heart of the home: a substantial open-plan family dining kitchen. This contemporary space features sleek gloss-finish units paired with high-quality quartz work surfaces, along with a full range of integrated appliances including Neff ovens, a Neff gas hob, fridge freezer, and dishwasher. French doors open out onto the beautifully landscaped rear garden, which has been carefully designed for both relaxation and entertaining. A large porcelain patio extends around the garden, creating multiple seating areas, while a central lawn provides an ideal space for children or outdoor activities. Upstairs, the property continues to impress with four well-proportioned double bedrooms. The principal bedroom is particularly spacious and benefits from fitted sliding wardrobes and a stylish en-suite shower room. The remaining bedrooms are all generously sized and are served by a modern three-piece family bathroom suite. This home represents one of the larger designs built by Morris Homes, and the current owners significantly upgraded the specification when purchasing from new, resulting in a high-quality finish throughout.

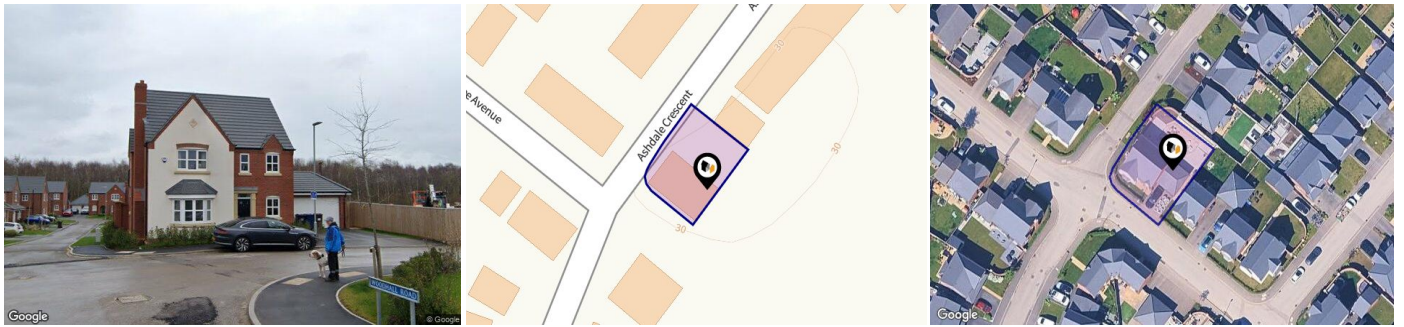

## Property

<b>Type:</b>	Detached	<b>Tenure:</b>	Freehold
<b>Bedrooms:</b>	4		
<b>Floor Area:</b>	1,496 ft <sup>2</sup> / 139 m <sup>2</sup>		
<b>Plot Area:</b>	0.09 acres		
<b>Year Built :</b>	2020		
<b>Council Tax :</b>	Band E		
<b>Title Number:</b>	LAN257723		

## Local Area

<b>Local Authority:</b>	Lancashire
<b>Conservation Area:</b>	No
<b>Flood Risk:</b>	
● Rivers & Seas	Very low
● Surface Water	Very low

### Estimated Broadband Speeds (Standard - Superfast - Ultrafast)

<b>3</b> mb/s	<b>53</b> mb/s	<b>10000</b> mb/s

### Mobile Coverage: (based on calls indoors)



### Satellite/Fibre TV Availability:



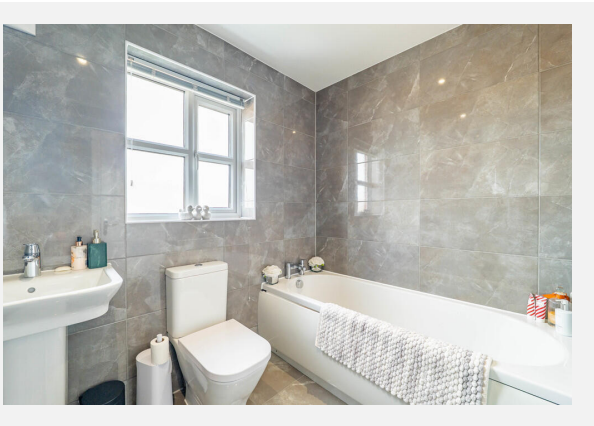
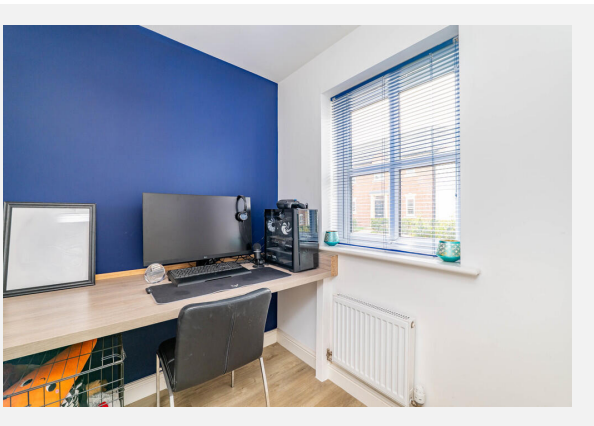
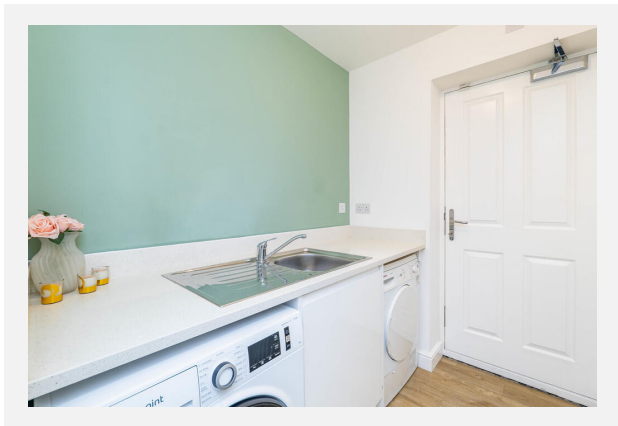
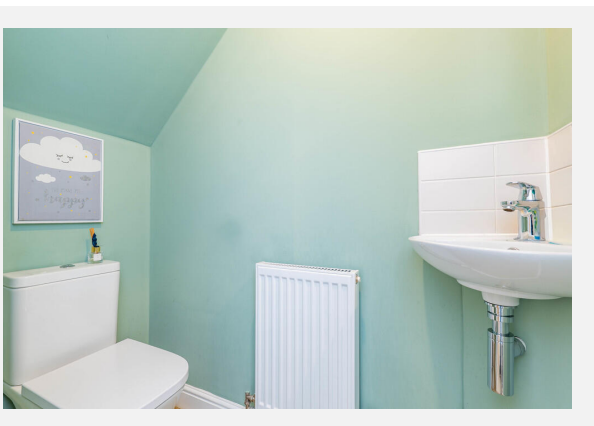
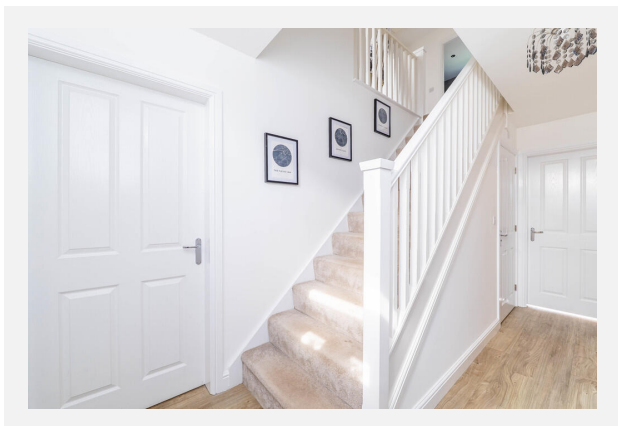
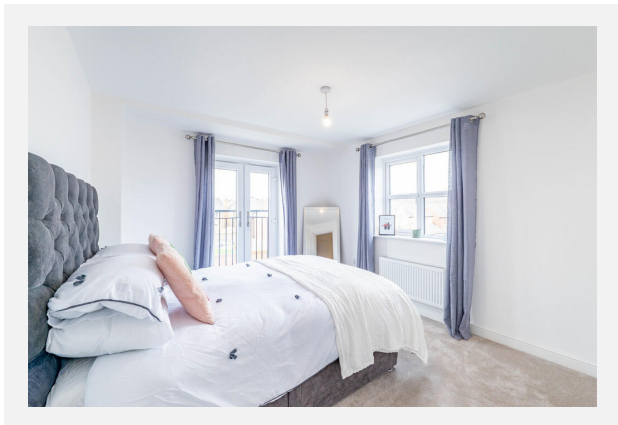

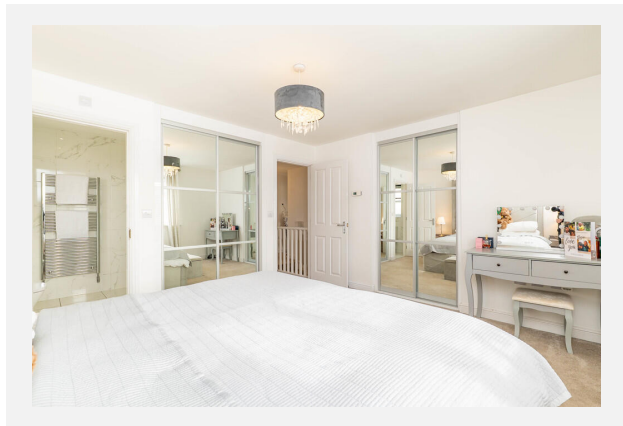
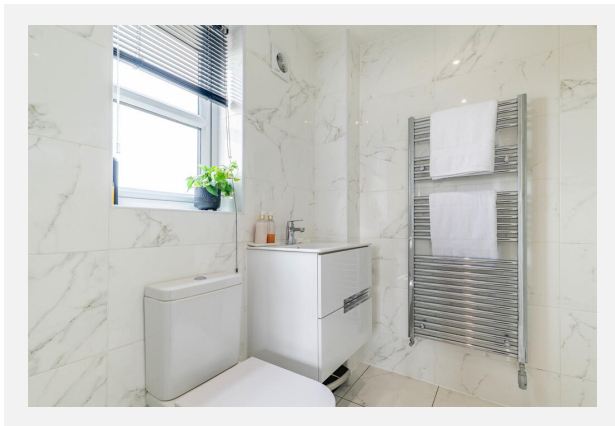
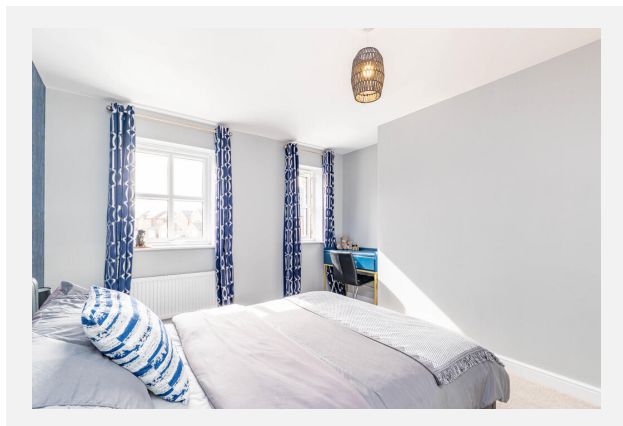
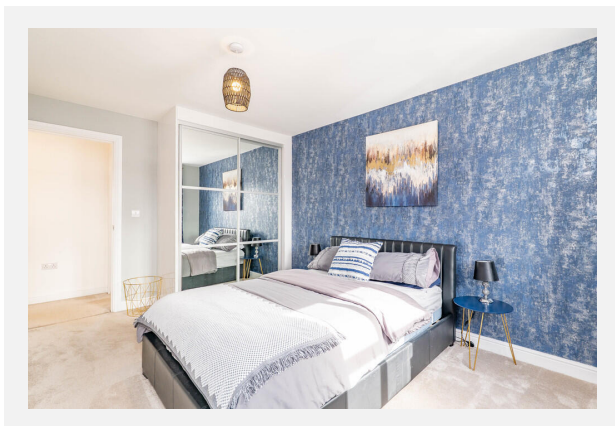

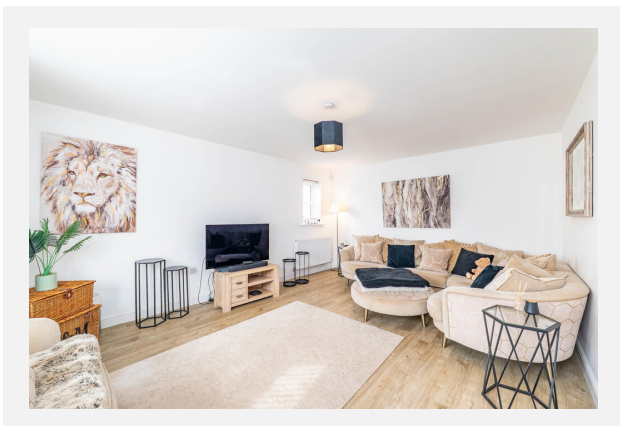
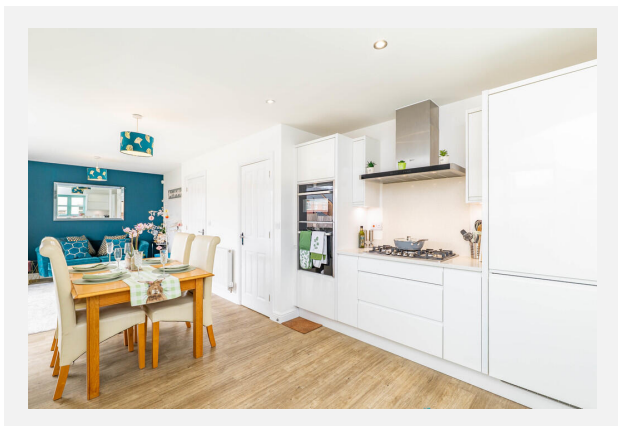
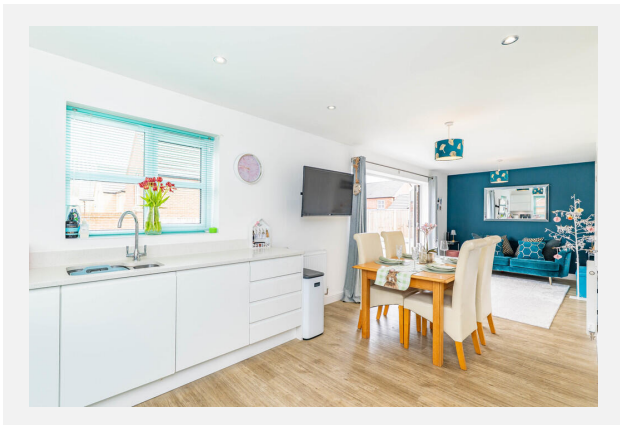

## ELMTREE AVENUE, PENWORTHAM, PRESTON, PR1



**ELMTREE AVENUE, PENWORTHAM, PRESTON, PR1**



## ELMTREE AVENUE, PENWORTHAM, PRESTON, PR1



Ground Floor



Floor 1



**Approximate total area<sup>(1)</sup>**  
152.4 m<sup>2</sup>  
1640 ft<sup>2</sup>

**Reduced headroom**  
0.1 m<sup>2</sup>  
1 ft<sup>2</sup>

(1) Excluding balconies and terraces

Reduced headroom  
----- Below 1.5 m/5 ft

Calculations reference the RICS IPMS 3C standard. Measurements are approximate and not to scale. This floor plan is intended for illustration only.

GIRAFFE360

Elmtree Avenue, PR1

Energy rating

# B

Valid until 14.09.2031

Score	Energy rating	Current	Potential
92+	A		
81-91	B	85   B	92   A
69-80	C		
55-68	D		
39-54	E		
21-38	F		
1-20	G		

### Additional EPC Data

---

<b>Property Type:</b>	House
<b>Build Form:</b>	Detached
<b>Transaction Type:</b>	New dwelling
<b>Energy Tariff:</b>	Standard tariff
<b>Main Fuel:</b>	Gas: mains gas
<b>Flat Top Storey:</b>	No
<b>Previous Extension:</b>	0
<b>Open Fireplace:</b>	0
<b>Walls:</b>	Average thermal transmittance 0.27 W/m-Â°K
<b>Walls Energy:</b>	Very Good
<b>Roof:</b>	Average thermal transmittance 0.10 W/m-Â°K
<b>Roof Energy:</b>	Very Good
<b>Main Heating:</b>	Boiler and radiators, mains gas
<b>Main Heating Controls:</b>	Time and temperature zone control
<b>Hot Water System:</b>	From main system
<b>Hot Water Energy Efficiency:</b>	Good
<b>Lighting:</b>	Low energy lighting in all fixed outlets
<b>Floors:</b>	Average thermal transmittance 0.17 W/m-Â°K
<b>Total Floor Area:</b>	139 m <sup>2</sup>

# Market

## House Price Statistics

10 Year History of Average House Prices by Property Type in PR1

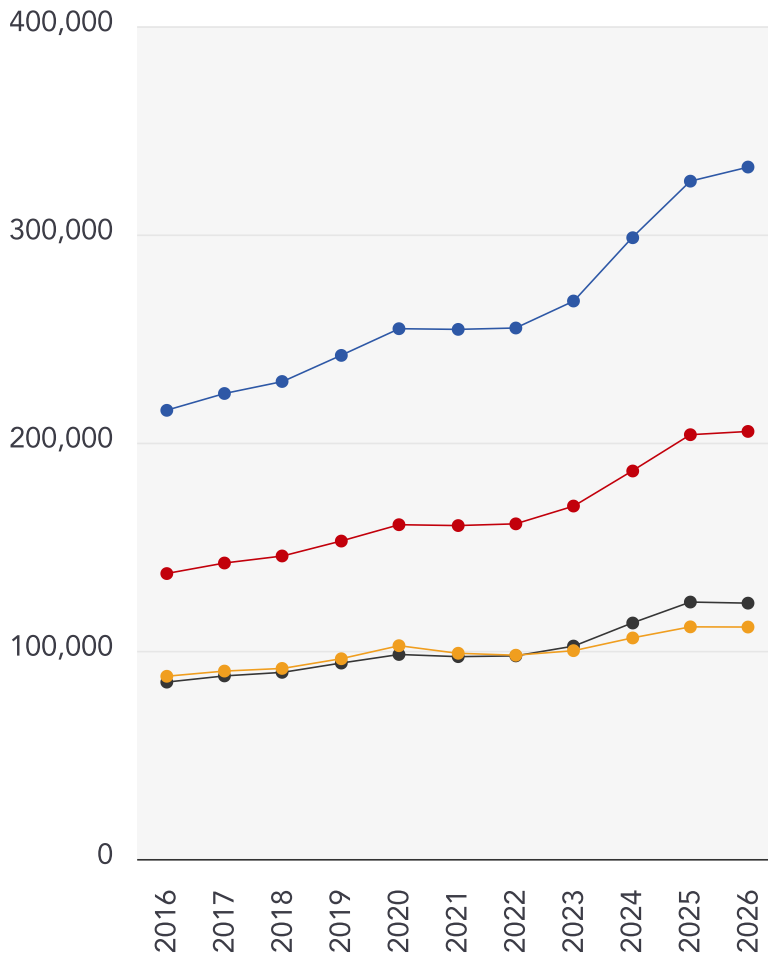

Detached

**+54.23%**

Semi-Detached

**+49.8%**

Terraced

**+44.66%**

Flat

**+26.94%**

# Area Schools

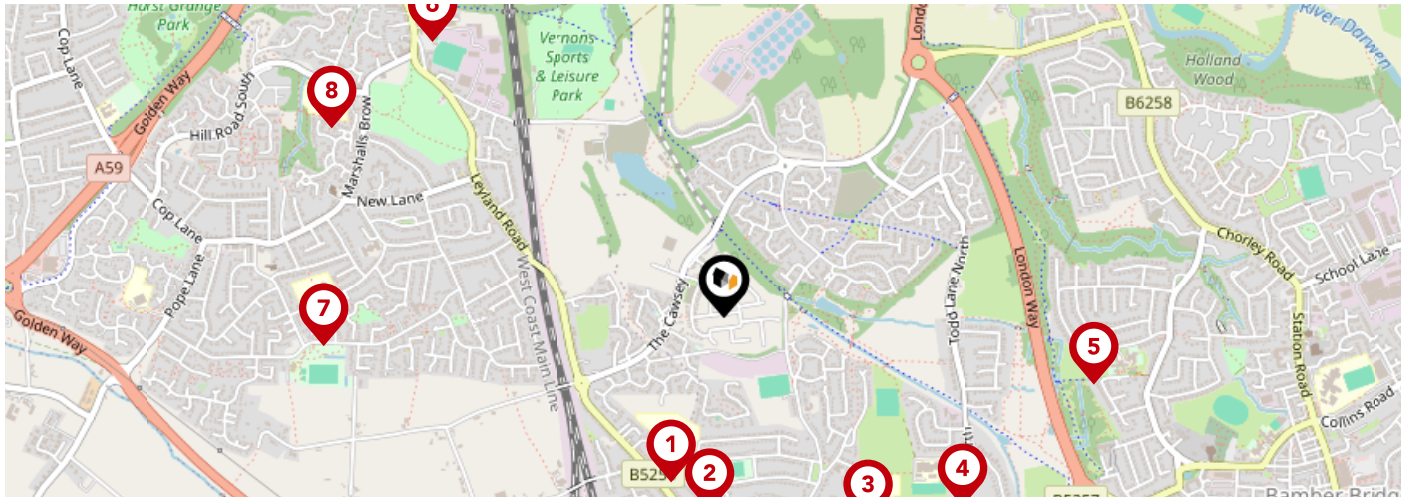

		Nursery	Primary	Secondary	College	Private
<b>1</b>	<b>Applebee Wood Community Specialist School</b> Ofsted Rating: Good   Pupils: 161   Distance:0.38	<input type="checkbox"/>	<input type="checkbox"/>	<input checked="" type="checkbox"/>	<input type="checkbox"/>	<input type="checkbox"/>
<b>2</b>	<b>Our Lady and St Gerard's Roman Catholic Primary School, Lostock Hall</b> Ofsted Rating: Requires improvement   Pupils: 360   Distance:0.43	<input type="checkbox"/>	<input checked="" type="checkbox"/>	<input type="checkbox"/>	<input type="checkbox"/>	<input type="checkbox"/>
<b>3</b>	<b>Lostock Hall Community Primary School</b> Ofsted Rating: Good   Pupils: 424   Distance:0.55	<input type="checkbox"/>	<input checked="" type="checkbox"/>	<input type="checkbox"/>	<input type="checkbox"/>	<input type="checkbox"/>
<b>4</b>	<b>Lostock Hall Academy</b> Ofsted Rating: Good   Pupils: 778   Distance:0.67	<input type="checkbox"/>	<input type="checkbox"/>	<input checked="" type="checkbox"/>	<input type="checkbox"/>	<input type="checkbox"/>
<b>5</b>	<b>Walton-le-Dale Community Primary School</b> Ofsted Rating: Good   Pupils: 431   Distance:0.83	<input type="checkbox"/>	<input checked="" type="checkbox"/>	<input type="checkbox"/>	<input type="checkbox"/>	<input type="checkbox"/>
<b>6</b>	<b>St Mary Magdalen's Catholic Primary School</b> Ofsted Rating: Requires improvement   Pupils: 190   Distance:0.88	<input type="checkbox"/>	<input checked="" type="checkbox"/>	<input type="checkbox"/>	<input type="checkbox"/>	<input type="checkbox"/>
<b>7</b>	<b>Kingsfold Primary School</b> Ofsted Rating: Good   Pupils: 112   Distance:0.88	<input type="checkbox"/>	<input checked="" type="checkbox"/>	<input type="checkbox"/>	<input type="checkbox"/>	<input type="checkbox"/>
<b>8</b>	<b>Penwortham Middleforth Church of England Primary School</b> Ofsted Rating: Good   Pupils: 205   Distance:0.95	<input type="checkbox"/>	<input checked="" type="checkbox"/>	<input type="checkbox"/>	<input type="checkbox"/>	<input type="checkbox"/>

# Area Schools

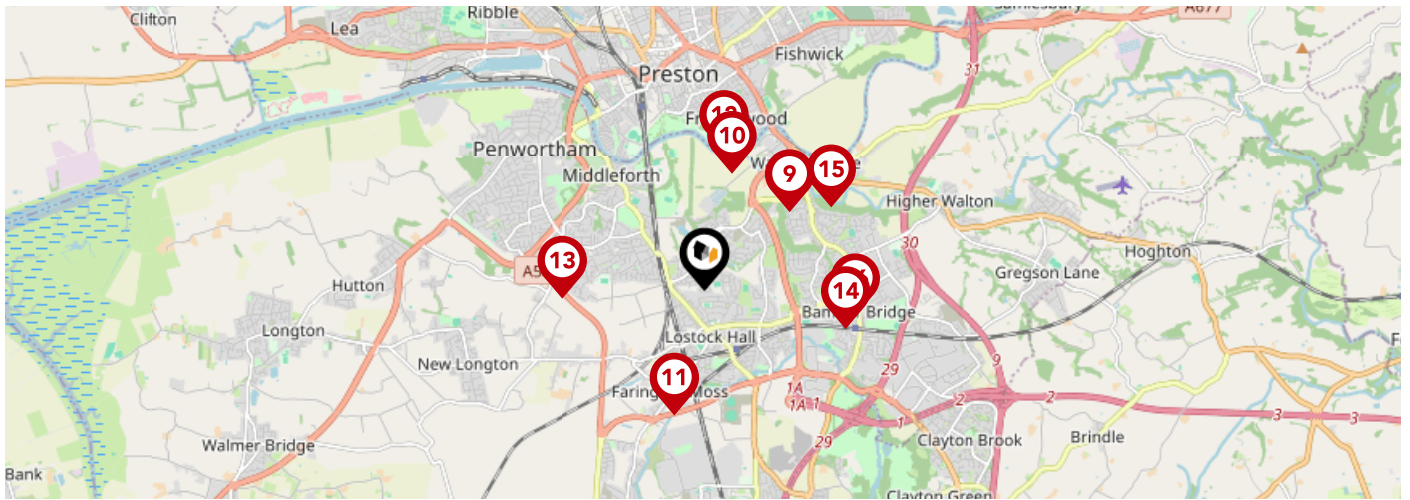

		Nursery	Primary	Secondary	College	Private
	<b>Walton-le-Dale, St Leonard's Church of England Primary School</b> Ofsted Rating: Good   Pupils: 258   Distance:1.01	<input type="checkbox"/>	<input checked="" type="checkbox"/>	<input type="checkbox"/>	<input type="checkbox"/>	<input type="checkbox"/>
	<b>Christ The King Catholic High School</b> Ofsted Rating: Not Rated   Pupils: 395   Distance:1.06	<input type="checkbox"/>	<input type="checkbox"/>	<input checked="" type="checkbox"/>	<input type="checkbox"/>	<input type="checkbox"/>
	<b>Farington Moss St. Paul's C.E. Primary School</b> Ofsted Rating: Good   Pupils: 191   Distance:1.12	<input type="checkbox"/>	<input checked="" type="checkbox"/>	<input type="checkbox"/>	<input type="checkbox"/>	<input type="checkbox"/>
	<b>Frenchwood Community Primary School</b> Ofsted Rating: Requires improvement   Pupils: 330   Distance:1.21	<input type="checkbox"/>	<input checked="" type="checkbox"/>	<input type="checkbox"/>	<input type="checkbox"/>	<input type="checkbox"/>
	<b>Penwortham Broad Oak Primary School</b> Ofsted Rating: Good   Pupils: 201   Distance:1.25	<input type="checkbox"/>	<input checked="" type="checkbox"/>	<input type="checkbox"/>	<input type="checkbox"/>	<input type="checkbox"/>
	<b>St Mary's and St Benedict's Roman Catholic Primary School</b> Ofsted Rating: Requires improvement   Pupils: 276   Distance:1.28	<input type="checkbox"/>	<input checked="" type="checkbox"/>	<input type="checkbox"/>	<input type="checkbox"/>	<input type="checkbox"/>
	<b>St Patrick's Roman Catholic Primary School, Walton-le-Dale</b> Ofsted Rating: Good   Pupils: 177   Distance:1.32	<input type="checkbox"/>	<input checked="" type="checkbox"/>	<input type="checkbox"/>	<input type="checkbox"/>	<input type="checkbox"/>
	<b>Brownedge St Mary's Catholic High School</b> Ofsted Rating: Good   Pupils: 742   Distance:1.34	<input type="checkbox"/>	<input type="checkbox"/>	<input checked="" type="checkbox"/>	<input type="checkbox"/>	<input type="checkbox"/>

# Area

## Transport (National)

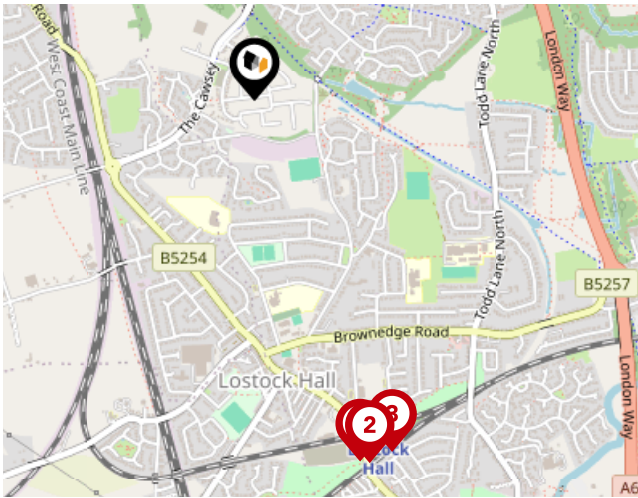

### National Rail Stations

Pin	Name	Distance
1	Lostock Hall Rail Station	0.82 miles
2	Lostock Hall Rail Station	0.83 miles
3	Lostock Hall Rail Station	0.83 miles

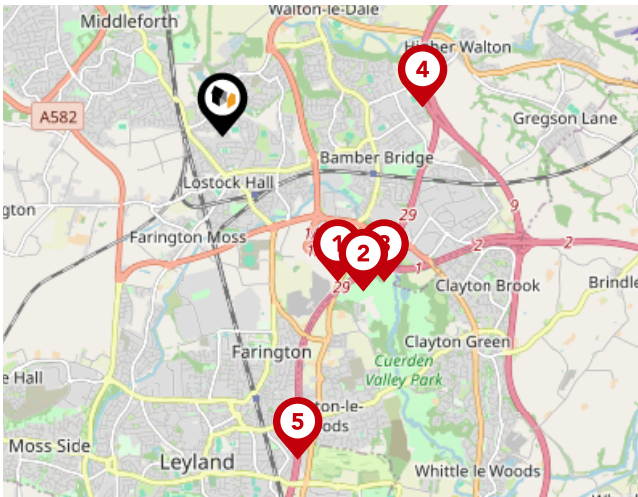

### Trunk Roads/Motorways

Pin	Name	Distance
1	M65 J1A	1.63 miles
2	M65 J1	1.83 miles
3	M6 J29	1.9 miles
4	M6 J30	1.78 miles
5	M6 J28	2.91 miles

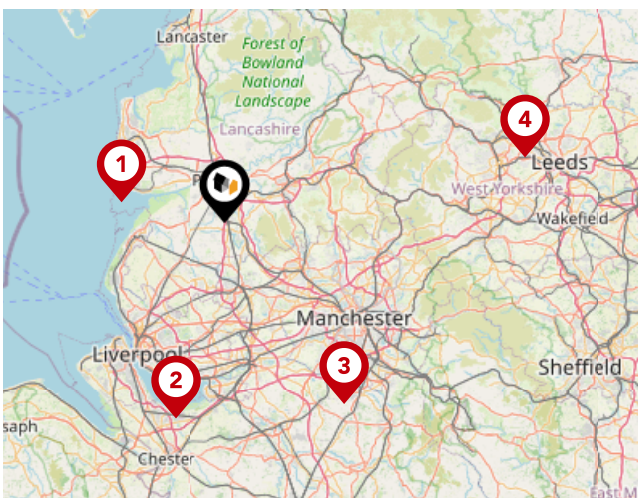

### Airports/HELIPADS

Pin	Name	Distance
1	Highfield	14.53 miles
2	Speke	28.32 miles
3	Manchester Airport	30.62 miles
4	Leeds Bradford Airport	43.21 miles

# Area

## Transport (Local)

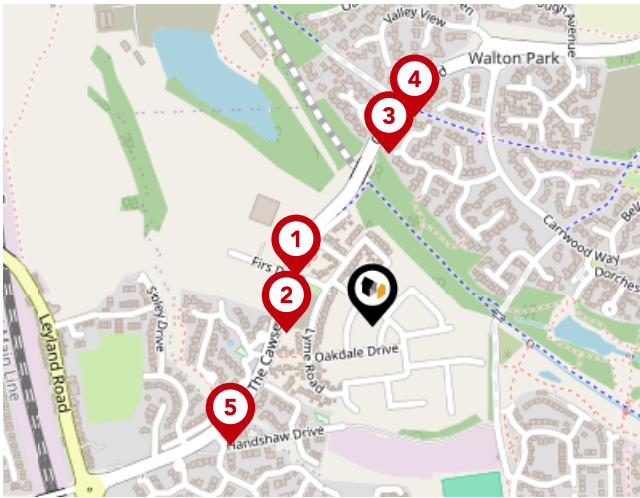

### Bus Stops/Stations

Pin	Name	Distance
1	Firs Drive	0.1 miles
2	Firs Drive	0.1 miles
3	Old Tram Road	0.19 miles
4	Old Tram Road	0.23 miles
5	Handshaw Drive	0.2 miles

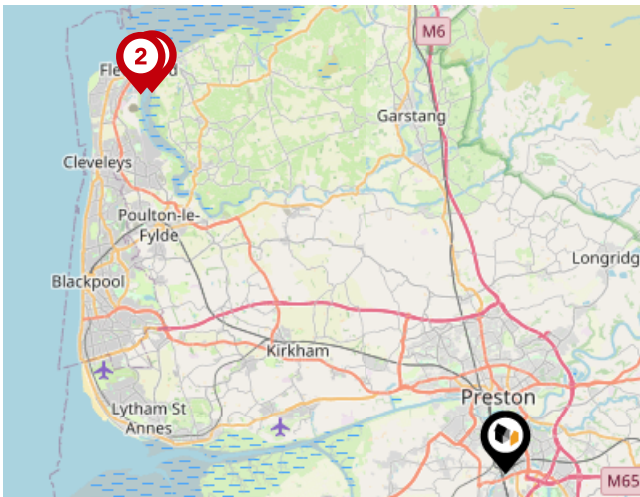

### Ferry Terminals

Pin	Name	Distance
1	Knott End-On-Sea Ferry Landing	18.2 miles
2	Fleetwood for Knott End Ferry Landing	18.4 miles



### Roberts & Co

---

Roberts & Co are an award-winning, independent estate agent in Preston & South Ribble. We've been successfully selling and renting property for many years in your local area. Our experienced, dedicated team all have one thing in common... we're passionate about property. We like to think our approach is a little different. Our all-inclusive marketing comes as standard. We know what features buyers expect when searching for a home. That's why professional photography, floorplans, virtual tours and social media are all included.

#### Our Team

Founded in 2012 by Emma Roberts, Roberts & Co began with Lettings, adding Sales in 2014. With a background in financial services, Emma built the company on strong values: Communication, Expertise, Transparency, Innovation and Community. From our Penwortham superbranch, we serve the whole of South Ribble, delivering great service

### Financial Services

---

Who are Roberts&Co?

There is not just one reason why you should sell with Roberts&Co, we like to think there's many more.

Our dedicated branch teams...

Roberts&Co are proud to boast about our dedicated branch teams, with local expert knowledge of Preston and surrounding areas.

Our branch staff all live within a short radius of our branches and live and work in their 'patch'. They know commute times, the best restaurants, schools etc. Our experienced team will guide you through the process from start to finish.

### Testimonial 1



I would just like to take this opportunity to thank all the staff at the Lostock Hall branch for all the hard work you have done to make my sale as stress free as it possibly could have been. I would like to give a special mention to Sharon, as she has been absolutely brilliant the last couple of months with my sale with the constant communication and updates we have received from her, regardless of the hour in the day.

### Testimonial 2



We've now been in our lovely home for a whole two years and so this is slightly overdue! Roberts and Co were wonderful during the entire process of our sale and purchase; we cannot recommend them highly enough. Emma, Will and their whole team showed absolute professionalism, going over and above to ensure that we were kept informed every step of the way. Buying and selling houses is obviously a very intense process, but Roberts and Co looked after us.

### Testimonial 3



The service we have had from Roberts was far superior to any experiences I've had with your competitors. We have been kept in the loop with every viewing and have been given every bit of feedback from the viewing. Speaking of the viewings, you provided us with 5 viewings in a week where the other estate agent advertising the house had given me just the 1 viewing (and provided me no feedback afterwards).

### Testimonial 4



We have been under the care of Roberts & Co for a few years now as letting agents and more recently for the sale of a property. It's difficult to articulate correctly the level of service, support and professionalism that they provide which is second to none. Using a simple rule of thumb I can't recall ever having to contact them to chase a position or query as they always get there first and their balance between professional and friendly is perfect.



/RobertsCoEstates



@Roberts\_and\_Co



/roberts\_and\_co\_sales\_lettings/

# Roberts & Co

## Data Quality

We are committed to comprehensive property data being made available upfront to make the home buying and selling process quicker, easier and cheaper. This is why we have partnered with Sprift, the UK's leading supplier of property-specific data.



### Contains public sector information licensed under the Open Government License v3.0

The information contained within this report is for general information purposes only.

Sprift Technologies Ltd aggregate this data from a wide variety of sources and while we endeavour to keep the information up to date and correct, we make no representations or warranties of any kind, express or implied, about the completeness, accuracy, reliability, of the information or related graphics contained within this report for any purpose.

Any reliance you place on such information is therefore strictly at your own risk. In no event will we be liable for any loss or damage including without limitation, indirect or consequential loss or damage, or any loss or damage whatsoever arising from loss of data or profits arising out of, or in connection with, the use of this report.



#### Roberts & Co

Branch address 36E Liverpool Road,  
Penwortham, Preston, PR1 0DQ  
01772 746100  
penwortham@roberts-estates.co.uk  
www.roberts-estates.co.uk

