Firle Road, BN10 7RY
Asking Price £465,000

Open House
estate agents















Firle Road, BN10 7RY

Asking Price £465,000
Council Tax Band: D

This delightful detached chalet presents an exceptional opportunity for families seeking a spacious and inviting home in the heart of Peacehaven. With its light and airy design, this property boasts a generous layout that is perfect for modern living.

Upon entering, you are welcomed into a south-facing living and dining room that bathes in natural light, creating a warm and inviting atmosphere. The large kitchen and breakfast room overlook the secluded rear garden, making it an ideal space for family gatherings and entertaining. The convenience of a ground floor shower room and a double bedroom adds to the practicality of this home, catering to a variety of living arrangements.

Venturing to the first floor, you will find three well-proportioned bedrooms, each offering ample space and comfort. The modern bathroom on this level is designed with contemporary fittings, ensuring a stylish and functional space for all.

Outside, the property continues to impress with a sizeable rear garden, featuring high hedging that provides privacy and a large lawn perfect for children to play or for hosting summer barbecues. The front of the property offers a large area for off-road parking, a valuable asset in this central location.

With easy access to local amenities and bus routes, this family home is ideally situated for both convenience and comfort. Whether you are looking to settle down or invest, this property on Firle Road is a must-see.

Living/Dining Room
20'8 x 12'8 (6.30m x 3.86m)

Kitchen/Breakfast Room
15'6 x 10'8 (4.72m x 3.25m)

Ground Floor Bedroom Two
15'6 x 8'9 (4.72m x 2.67m)

Shower Room/wc
6' x 4'4 (1.83m x 1.32m)

First Floor

Bedroom One
17' x 13'11 (5.18m x 4.24m)

Bedroom Three
10'6 x 10'6 (3.20m x 3.20m)

Bedroom Four
10'7 x 8'6 (3.23m x 2.59m)

First Floor Bathroom/wc
6'4 x 5'7 (1.93m x 1.70m)

Open House
estate agents

206 South Coast Road, Peacehaven, East Sussex, BN10 8JP
01273 830 987
bnsales@localagent.co.uk



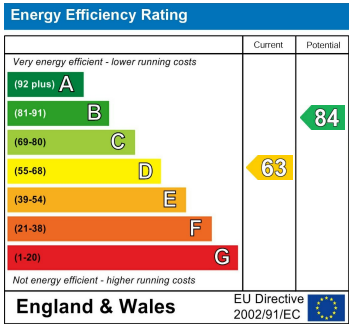







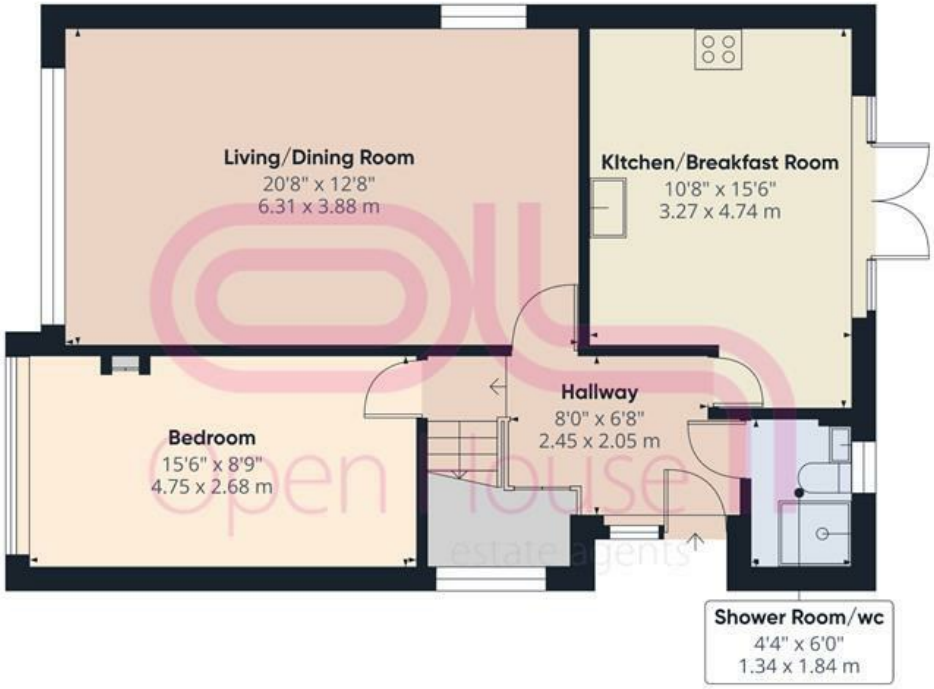

Ground Floor

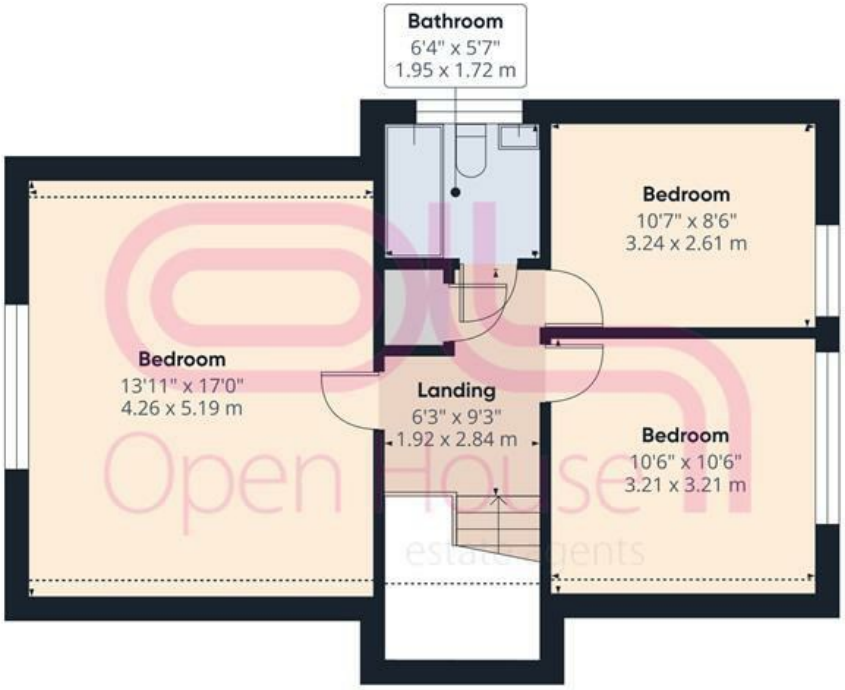

Floor 1

W
S N
E

Open House

Approximate total area(1)

1227 ft²

113.8 m²

Reduced headroom

23 ft²

2.1 m²

(1) Excluding balconies and terraces

Reduced headroom

..... Below 5 ft/1.5 m

Calculations reference the RICS IPMS 3C standard. Measurements are approximate and not to scale. This floor plan is intended for illustration only.

GIRAFFE360