

STEPHENSON BROWNE

Hartshill Road, Stoke-On-Trent

ST4 6AF

2 | 1 | 2 | D

£850 PCM

Description

A charming two-bedroom mid-terrace house which has been fully redecorated, showcasing a fresh and inviting atmosphere, complemented by new carpets throughout.

Upon entering, you will find two spacious reception rooms that offer versatility for both relaxation and entertaining. The fitted galley kitchen is practical and well-designed, providing ample space for culinary pursuits. The ground floor bathroom adds convenience, making daily routines effortless.

Outside, the property features a rear yard, complete with a brick shed, ideal for storage. This outdoor space offers a private retreat for enjoying the fresh air or hosting gatherings. Available October 2026.

Pets considered via written application only.













Viewing

Please contact our office using the details provided on the final page if you are interested in booking a viewing or require further information.

Floorplans

Hartshill Road, Stoke-on-trent

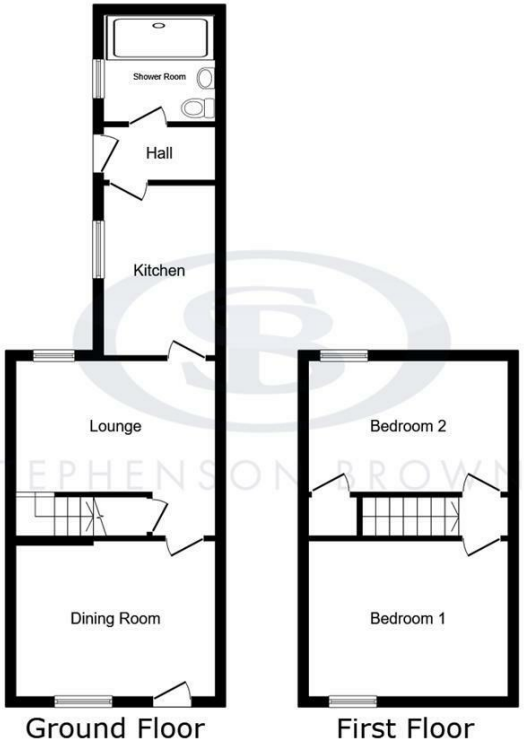

This floor plan is for illustrative purposes only. It is not drawn to scale. Any measurements, floor areas (including any total floor area), openings and orientations are approximate. No details are guaranteed, they cannot be relied upon for any purpose and do not form any part of any agreement. No liability is taken for any error, omission or misstatement. A party must rely upon its own inspection(s). Powered by www.Propertybox.io

Area Map

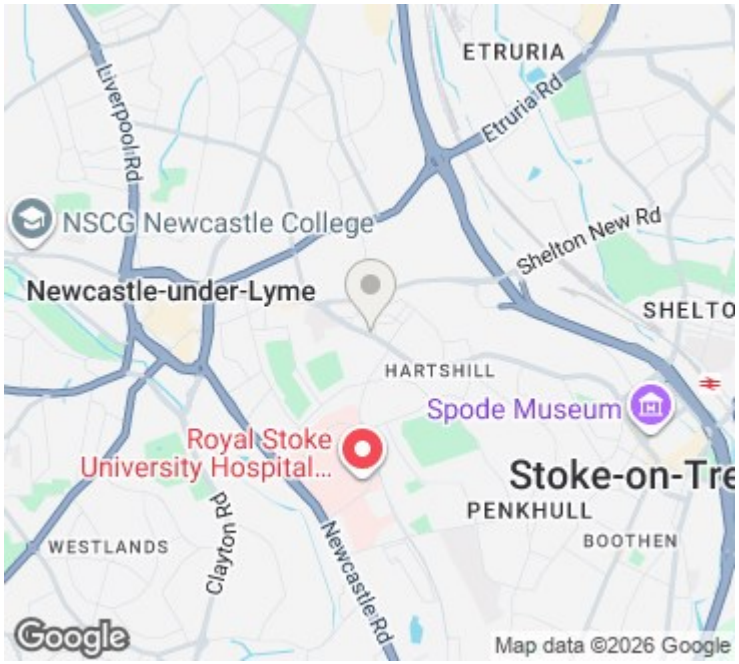

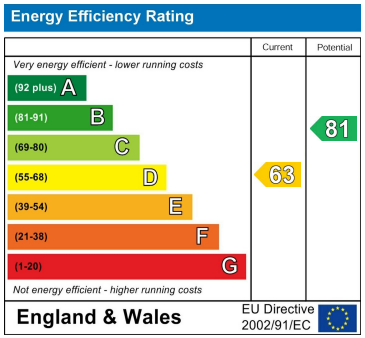

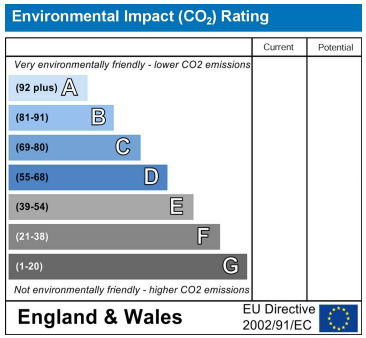

NOTICE: Stephenson Browne for themselves and for the vendors or lessors of this property whose agents they are give notice that: (1) the particulars are set out as a general guideline only for the guidance of intending purchasers or lessees, and do not constitute, nor constitute part of, an offer or contract; (2) all descriptions, dimensions, references to condition and necessary permissions for use and occupation, and other details are given in good faith and are believed to be correct but any intending purchasers or tenants should not rely on them as statements or representations of fact but must satisfy themselves by inspection or otherwise as to the correctness of each theme; (3) no person in the employment of Stephenson Browne has any authority to make representation or warranty whatever in relation to this property. (4) fixtures & fittings are subject to a formal list supplied by the vendors solicitors. **Referring to:** Move with Us Ltd **Average Fee:** £123.64