

333 Church Street, West Houghton, Bolton, BL5 3QE
Offers In The Region Of £125,000



RIDGEWAY
RESIDENTIAL SERVICES



Church Street West Houghton

A two bedroom spacious mid terraced property. The property briefly comprises of: Entrance hall, lounge, dining room, kitchen, two double bedrooms and a family bathroom. Large enclosed rear yard.

- Mid Terraced Property
- Two Reception Rooms
- Kitchen
- Two Double Bedrooms
- Bathroom
- Large Enclosed Rear Yard
- No Onward Chain

Entrance Hall

Lounge

13'2 x 11'1 (4.01m x 3.38m)

Dining Room

14'5 x 11'8 (4.39m x 3.56m)

Kitchen

9'3 x 5'8 (2.82m x 1.73m)

Bedroom 1

1'6 x 13 (0.46m x 3.96m)

Bedroom 2

11'8 x 7'9 (3.56m x 2.36m)

Bathroom

8'7 x 6'2 (2.62m x 1.88m)

Tenure

Leasehold

999 year lease which commenced 30/08/1888

Council Tax Band

Council Tax Band Payable to Bolton Council

Viewings

Strictly via the selling agents Ridgeway Residential Estate Agents





THESE PARTICULARS ARE ISSUED IN GOOD FAITH BUT THEY ARE NOT GUARANTEED AND DO NOT FORM ANY PART OF A CONTRACT. NEITHER RIDGEWAY RESIDENTIAL, NOR THE VENDOR OR LESSOR ACCEPT ANY RESPONSIBILITY IN RESPECT OF THESE PARTICULARS, WHICH ARE NOT INTENDED TO BE STATEMENTS OR REPRESENTATION OF FACT AND ANY INTENDING PURCHASER OR LESSOR MUST SATISFY HIMSELF OR OTHERWISE AS TO THE CORRECTNESS OF EACH OF THE STATEMENTS CONTAINED IN THESE PARTICULARS.



GROUND FLOOR

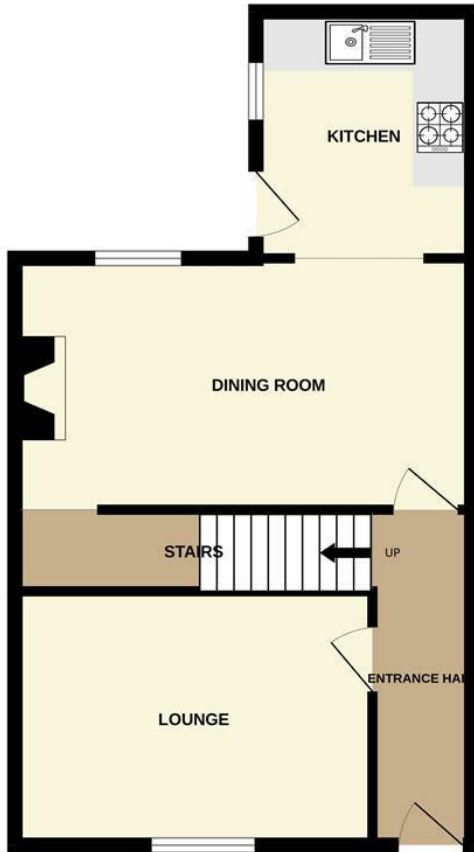

1ST FLOOR

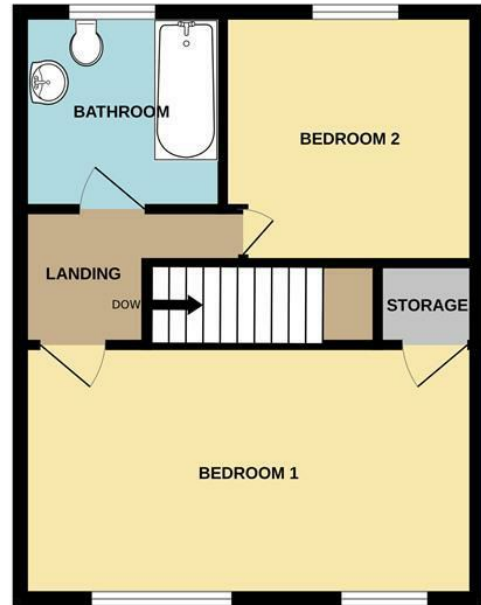

Whilst every attempt has been made to ensure the accuracy of the floorplan contained here, measurements of doors, windows, rooms and any other items are approximate and no responsibility is taken for any error, omission or mis-statement. This plan is for illustrative purposes only and should be used as such by any prospective purchaser. The services, systems and appliances shown have not been tested and no guarantee as to their operability or efficiency can be given.
Made with Metropix ©2023

