



Marsh House, Bristol, BS1

Monthly Rental Of £1,200

- One bed
- Modern design
- City centre

- Furnished
- 4th floor
- Integrated appliances

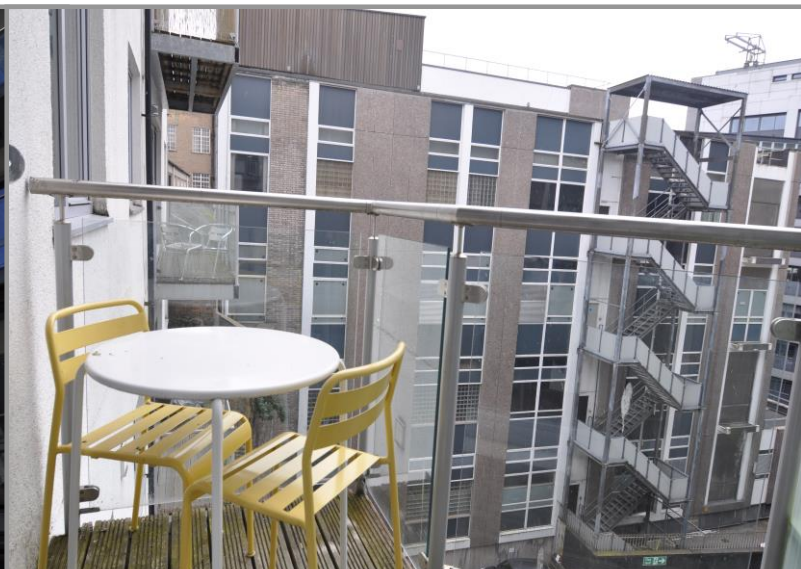

Marsh House, Bristol, BS1

Harbourside are pleased to present this modern upper floor one bed city centre apartment. This flat is furnished, has a balcony and lift access. Ideally located in the heart of BS1 with great access to transport hubs, University and Hospitals etc. We recommend early viewing / reservation as demand is always high for these properties.

Kitchen / Living Area

Open Plan Living / Kitchen area
20' 0" x 9' 0" (6.09m x 2.74m)

Bedroom 1

Good Sized Double Bedroom
10' 6" x 11' 6" (3.2m x 3.5m)

Bathroom

Good Sized Modern Bathroom
8' 4" x 6' 7" (2.54m x 2.01m)

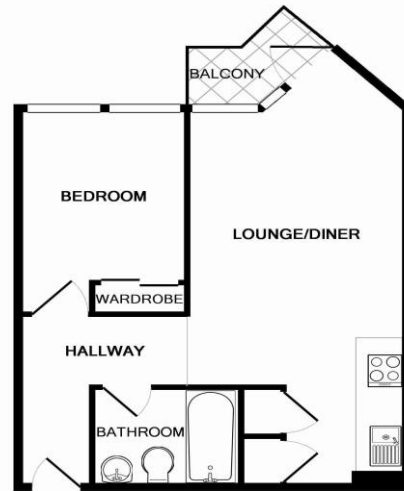

Whilst every attempt has been made to ensure the accuracy of the floor plan contained here, measurements of doors, windows, rooms and any other items are approximate and no responsibility is taken for any error, omission, or mis-statement. This plan is for illustrative purposes only and should be used as such by any prospective purchaser. The services, systems and appliances shown have not been tested and no guarantee as to their operability or efficiency can be given
Made with Metropix ©2016

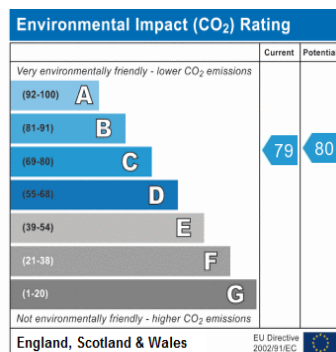
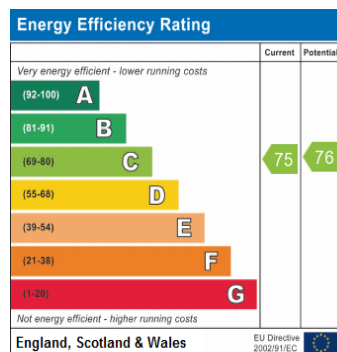

Address:
510 Marsh House Bristol BS1

46 College Green, The Harbourside, Bristol BS1 5SH

0117 928 1900

info@harboursidepropertygroup.co.uk

Harbourside Property Group is a trading name for Harbourside Lettings Ltd. Registered in England No. 6592539. Harbourside Financial is directly authorised by the FCA. Particulars are set out as a general guide and do not constitute any part of a contract. No person acting for Harbourside Property Group or Harbourside Financial have any authority to give any representation or warranty in relation to this or any other property. H988