



## Kirkby-in-Furness

£1,200 pcm

Lilac Cottage  
Beanthwaite  
Kirkby-in-Furness  
Cumbria  
LA17 7XT

A beautifully presented three bedroom cottage with traditional features. Comprising; dining room, living room, utility room, kitchen, four piece modern bathroom, an enclosed easy to maintain front garden and a detached garden.

- Three Bedroom Cottage
- Living Room, Dining Room & Kitchen
- Four Piece Bathroom & Utility Room With WC
- Small Enclosed Front Garden & Detached Garden
- Off Road Parking
- Fully Furnished
- Pets At Landlords Discretion
- No Smokers
- Council Tax Band C
- Available Now and Long Term

Property Ref: ULR0442

3

1

2

F



Dining Room

**Location:** From the Greenodd roundabout on the A590, head towards Coniston. Continue along the road for around 5 miles, passing through Gawthwaite. As you head down the hill, you will pass a sign which says Beanthwaite and will pass some white houses on your right hand side. Just after the houses, there is a left turn which comes back on itself. The properties are located by our To Let Sign.

**What3Words:** [///addingglimmers.events](https://www.what3words.com/addingglimmers/events)

**Furnishings:** The property is offered furnished which includes everything as pictured, including cutlery and utensils. This does not include any bedding or towels. There may be an option to remove some furnishings by negotiation.

**Services:** Mains Electric, LPG Gas & Shared Septic Tank. The property is served by private water. The system is currently undergoing maintenance works, which may not be complete prior to a tenancy start date. Internet Speed: <https://checker.ofcom.org.uk/en-gb/broadband-coverage#pc=LA61RB&uprn=100110695355>

**Viewings:** Strictly by appointment with Hackney & Leigh – Ulverston Office.

**Ongoing Tenancy Management:** Upon tenancy commencement the property will be directly managed by Hackney & Leigh.

**Applying for a Tenancy:** Tenancy Application Forms are available from any Hackney & Leigh office. Each application must be accompanied by payment of a Holding Deposit (one weeks rent) payable either by debit or credit card. This is paid to reserve the property and will be held by us for a period of 15 days unless we agree otherwise.

All adults of 18yrs and over who will be living at the property will be asked to provide evidence of nationality and identity to validate their "Right to Rent" under the Immigration Act 2014.

**Referencing:** All applicants will be required to provide satisfactory references eg: employer, current landlord and two character references. For the self-employed, a reference from your accountant or solicitor will be required. A credit reference will be obtained for each applicant. Acceptance of references and the offer of a tenancy is at our discretion.

**The Tenancy:** The property will be let on a fixed term Assured Shorthold Tenancy for an initial period of 6 months. There is no automatic provision within the lease for early termination and the tenant is responsible for rent for the whole term.

The tenant is responsible for Council Tax for the tenancy period and for all charges for water and sewerage, gas, electricity, telephone or other utility/service providers' charges supplied to the tenant during the tenancy.

**Deposit & Rent:** The successful Tenant will be required to pay a deposit (equal to a maximum of 5 weeks rent depending on the property). This will be held in accordance with the Tenancy Deposit Scheme Regulations and will be refundable at the end of the tenancy, subject to the property being left in a satisfactory condition. Rent is payable on or by each rent day and is payable by standing order. One month's rent in advance PLUS the deposit, is required at the time of signing the agreement. Please Note: It is NOT possible to use the deposit as rent for the final month.

**Pets:** Higher rent may be payable where pets are permitted at the Landlords' discretion. Pets may not be acceptable for a number of reasons including allergies/medical reasons, conditions within the property lease, lack of outside space, communal grounds or close proximity to a main road. Acceptance of a pet is subject to the Landlords discretion.

**Insurance:** It is the Tenants' responsibility to insure their own possessions. Tenants are strongly advised to take out accidental damage cover in respect of the Landlord's property and contents.

**Energy Performance Certificate:** The full Energy Performance Certificate is available on our website [www.hackney-leigh.co.uk](http://www.hackney-leigh.co.uk) and also at any of our offices.

**How to rent:** Prospective tenants are advised to read the government's leaflet which is available here: <https://www.gov.uk/government/publications/how-to-rent>

**Note:** Photographs taken prior to current tenancy. Presentation/decoration may differ on viewing.

For a Viewing Call 01229 582891





Living Room



Detached Garden

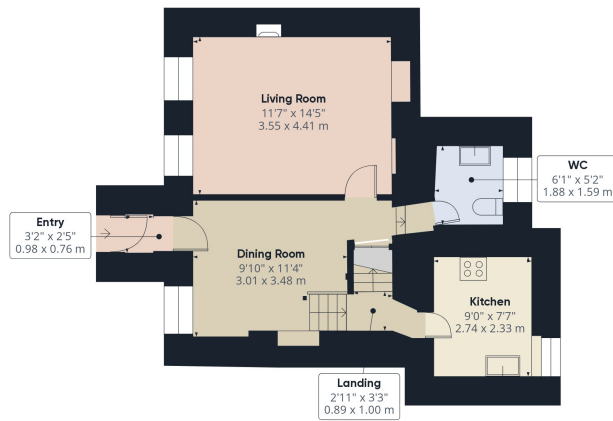

Ground Floor

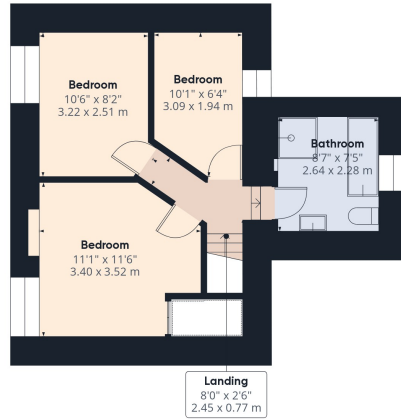

Floor 1

**Approximate total area<sup>(1)</sup>**  
791.37 ft<sup>2</sup>  
73.52 m<sup>2</sup>

(1) Excluding balconies and terraces

While every attempt has been made to ensure accuracy, all measurements are approximate, not to scale. This floor plan is for illustrative purposes only.

Calculations are based on RICS IPMS 3C standard.

GIRAFFE360

Beanthwaite Kirkby-in-Furness - Ref: ULR0442

Property particulars and appointments to view are provided on the understanding that all negotiations are conducted through Hackney and Leigh Ltd. This information is provided for general guidance only. It does not form part of any contract or agreement and no guarantee of accuracy is given. Prospective tenants should make their own enquiries as to the suitability or otherwise of the property. No responsibility can be accepted for any loss or expense incurred in viewing or in the event of a property being let or withdrawn. Please contact us to confirm the property's availability, especially if travelling some distance.