Dexters

London Property Professionals

Mapesbury Road, NW2

£357 Per week

This one bedroom ground floor mansion flat is ideally situated on Mapesbury Road. The property has a spacious open plan reception with an integrated kitchen, tiled shower room, great storage throughout, lift access and access to a private residents garden.

Mapesbury Road is well situated with Willesden Green and Kilburn High Streets nearby which has many boutique cafés, restaurants and local amenities. You also have excellent transport links with Willesden Green and Kilburn stations (Jubilee Line) and Brondesbury (Overground) on your doorstep.

Features

One Bedroom
Tiled Shower Room
Wood Floors
Open Plan Kitchen
Bright Reception
Communal Garden

Mapesbury Road, London, NW2

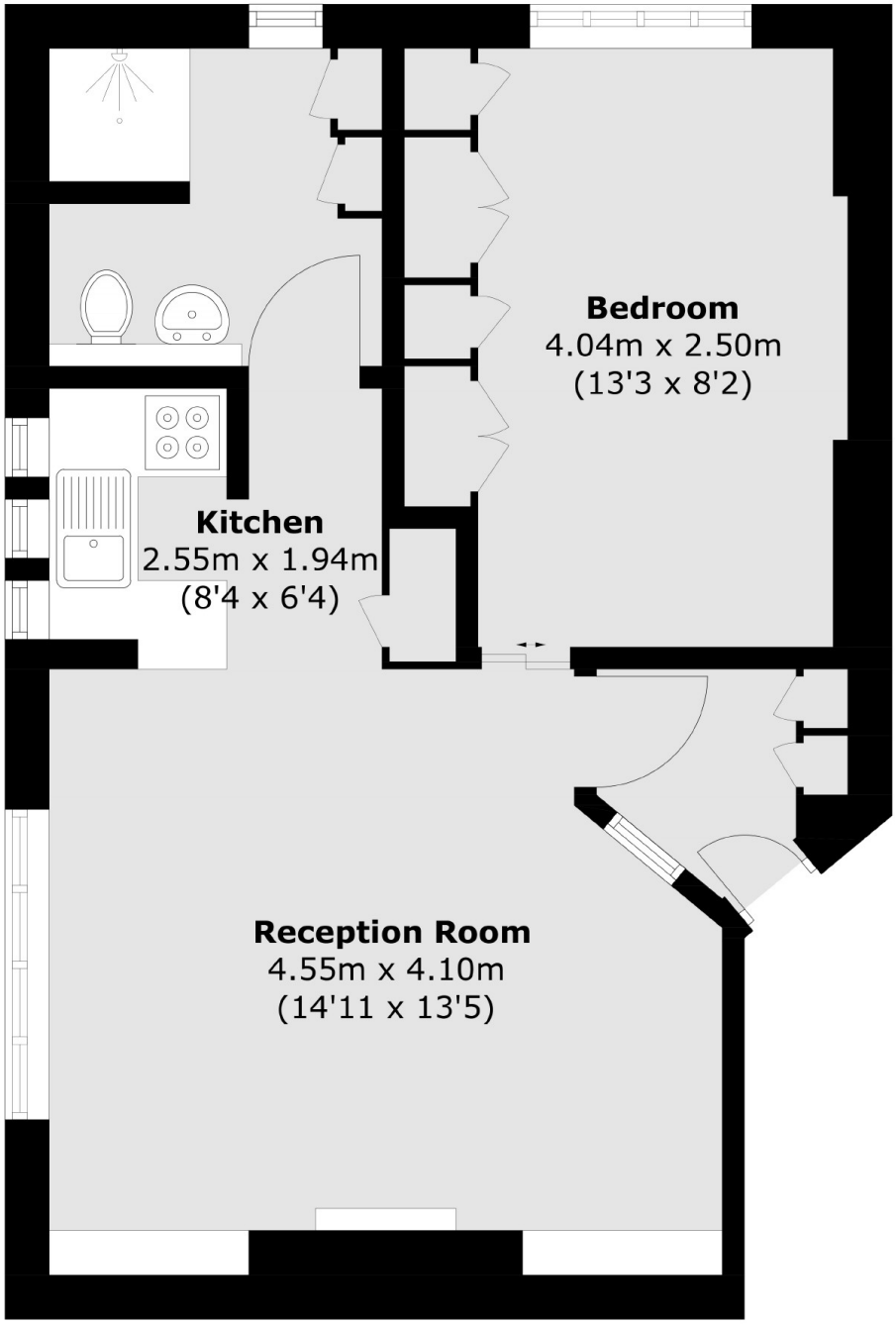

Total area (approx.): 42.4 sq. m (456.4 sq. ft)

Dexters

Cricklewood
28-30 Cricklewood Broadway
London
NW2 3HD

Lettings
020 7794 1730

Energy Rating: C. We aim to make our particulars both accurate and reliable. However they are not guaranteed; nor do they form part of an offer or contract. If you require clarification on any points then please contact us, especially if you're traveling some distance to view. Please note that appliances and heating systems have not been tested and therefore no warranties can be given as to their good working order.

RICS Regulated Estate Agent and Letting Agent

dexters.co.uk