2 Bed Apartment located in

£1,750 PCM

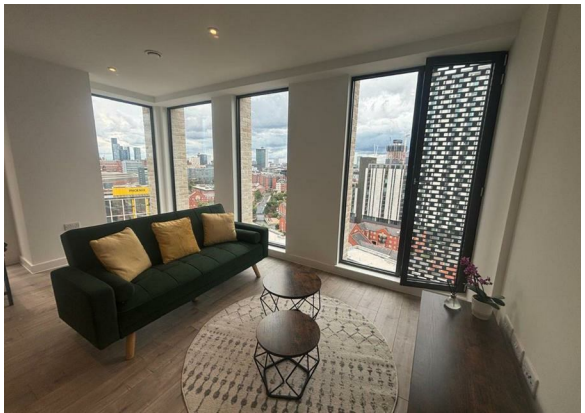

NPP RESIDENTIAL

DIRECTIONS

CONTACT

22 Lloyd Street
Manchester
M2 5WA

E: info@nppresidential.co.uk
T: 0161 639 0059
https://nppresidential.co.uk/

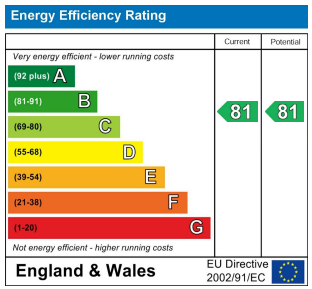

EPC Rating: B
Council Tax Band: D

NPP RESIDENTIAL