

BURGIN ATKINSON

& C O M P A N Y

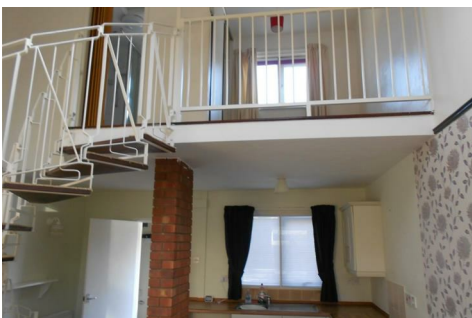

12 London Road, Retford, DN22 6AY

Located close to the town centre, this one bedroom property is now available to let. The accommodation comprises of entrance porch, kitchen, lounge with spiral staircase leading into the bedroom and shower room. Externally the property has an enclosed rear courtyard area leading to an off road parking area. The property is ideally located for access to local amenities, the town centre, rail and commuter links.

Council Tax Band A

Holding Deposit £144.00 Bond £720.00

- GAS CENTRAL HEATING
- SMALL GARDEN TO THE REAR
- SMALL PETS CONSIDERED
- ALLOCATED PARKING
- EASY WALK TO RETFORD TOWN CENTRE
- EASY WALK TO RETFORD TRAIN STATION

£625 PCM

