



Newfield Drive, North Kyme Lincoln LN4 4DN

welcome to

Newfield Drive, North Kyme Lincoln

A semi-detached home on a generous plot with open field views to the rear. Requires modernisation and has no central heating, reflected in the price. Features include a lounge diner, conservatory, kitchen with pantry, outbuildings, large garden and ample parking.

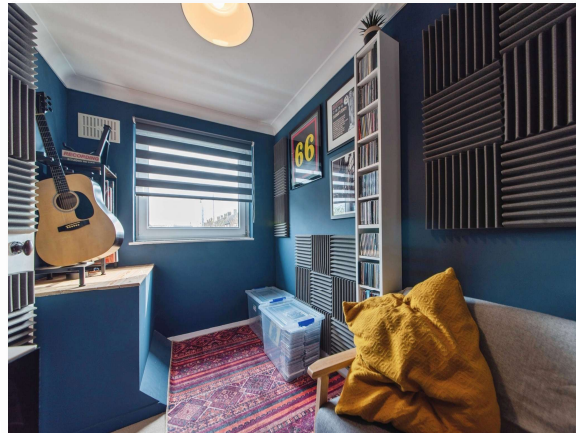

Entrance Porch

Being entered via a door from the front with further door leading to the:

Hall

Having laminate flooring.

Kitchen

Fitted with a range of base units with work surfacing over, sink, electric cooker, plumbing for washing machine, space for fridge freezer, pantry cupboard, laminate flooring, window to the front and door to the outbuilding.

Lounge Diner

Featuring a fireplace with electric fire, TV point, laminate flooring, window to the rear and door to the:

Conservatory

Having laminate flooring and door to the side.

First Floor Landing

Having access to the loft, cupboard and window to the front.

Bedroom One

There is a window to the rear.

Bedroom Two

Having a window to the rear.

Bedroom Three

There is a window to the front.

Bathroom

Fitted with a suite comprising of a bath, wash hand basin, WC, tiled flooring and window to the side.

Outside Front

To the front of the property there is a gravelled driveway providing parking for multiple vehicles and access to the side.

Rear Garden

The large rear garden has a lawn, decking behind the shed and open field views.



view this property online williamhbrown.co.uk/Property/SNH113146



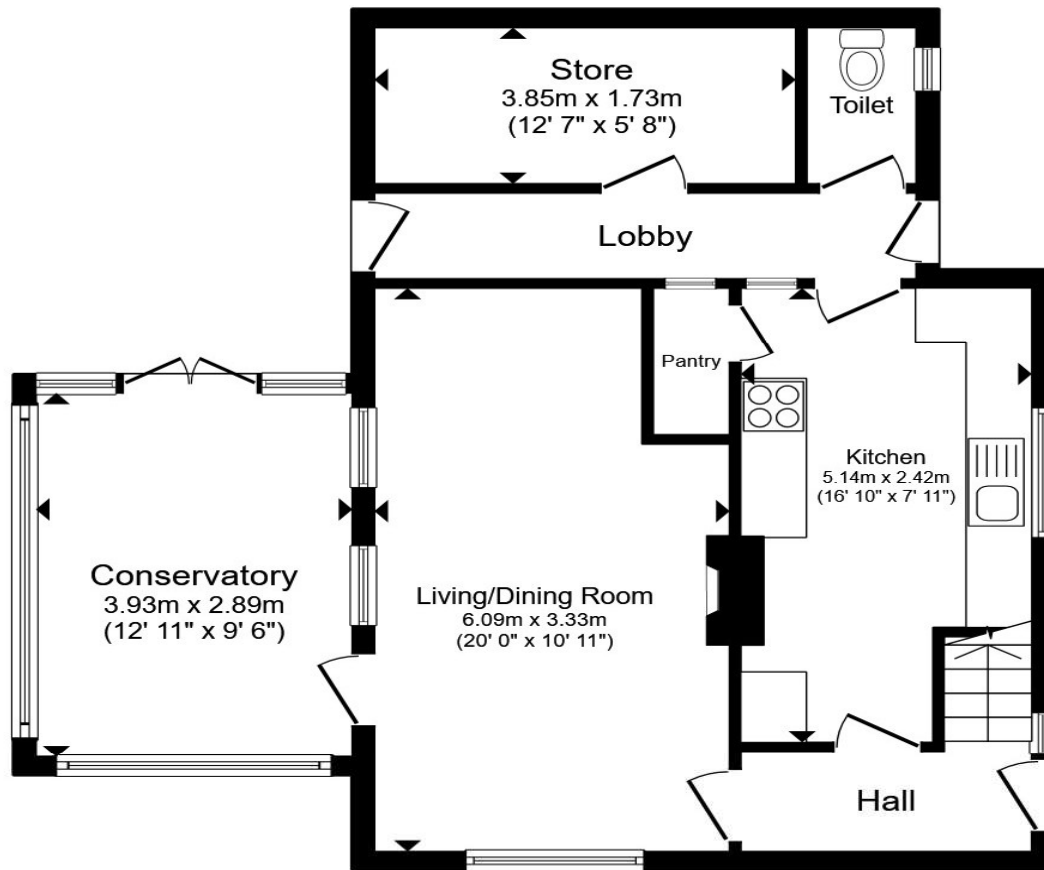

Ground Floor

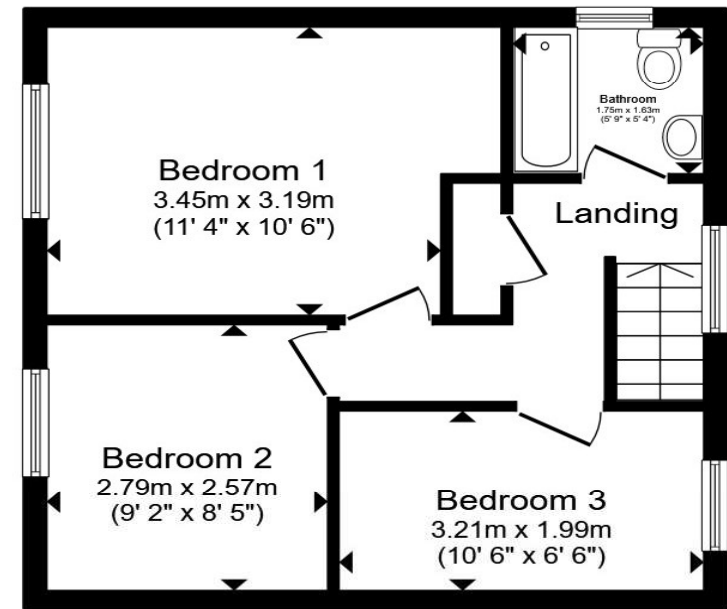

First Floor

Total floor area 101.4 m² (1,091 sq.ft.) approx

This floor plan is for illustrative purposes only. It is not drawn to scale. Any measurements, floor areas (including any total floor area), openings and orientation are approximate. No details are guaranteed, they cannot be relied upon for any purpose and they do not form part of any agreement. No liability is taken for any error, omission or misstatement. A party must rely upon its own inspection(s). Powered by www.propertybox.io

welcome to

Newfield Drive, North Kyme Lincoln

- NON STANDARD CONSTRUCTION
- Generous sized plot with ample off-road parking
- Modern lounge diner and galley kitchen
- Two double bedrooms
- Open field views to the rear

Tenure: Freehold EPC Rating: F

Council Tax Band: A

£135,000



Please note the marker reflects the postcode not the actual property

view this property online [williamhbrown.co.uk/Property/SNH113146](https://www.williamhbrown.co.uk/Property/SNH113146)



Property Ref:
SNH113146 - 0003

1. MONEY LAUNDERING REGULATIONS Intending purchasers will be asked to produce identification documentation at a later stage and we would ask for your co-operation in order that there is no delay in agreeing the sale. 2. These particulars do not constitute part or all of an offer or contract. 3. The measurements indicated are supplied for guidance only and as such must be considered incorrect. Potential buyers are advised to recheck measurements before committing to any expense. 4. We have not tested any apparatus, equipment, fixtures or services and it is in the buyers interest to check the working condition of any appliances. 5. Where an EPC, or a Home Report (Scotland only) is held for this property, it is available for inspection at the branch by appointment. If you require a printed version of a Home Report, you will need to pay a reasonable production charge reflecting printing and other costs. 6. We are not able to offer an opinion either written or verbal on the content of these reports and this must be obtained from your legal representative. 7. Whilst we take care in preparing these reports, a buyer should ensure that his/her legal representative confirms as soon as possible all matters relating to title including the extent and boundaries of the property and other important matters before exchange of contracts.

William H Brown is a trading name of Sequence (UK) Limited which is registered in England and Wales under company number 4268443. Registered Office is Cumbria House, 16-20 Hockliffe Street, Leighton Buzzard, Bedfordshire, LU7 1GN. VAT Registration Number is 500 2481 05.

william h brown



01529 303040



Sleaford@williamhbrown.co.uk



75 Southgate, SLEAFORD, Lincolnshire, NG34 7TA



[williamhbrown.co.uk](https://www.williamhbrown.co.uk)