EstateTrader



27 South Avenue

Shirebrook, Mansfield, NG20 8RS

£950 Per month

3 1 1 C

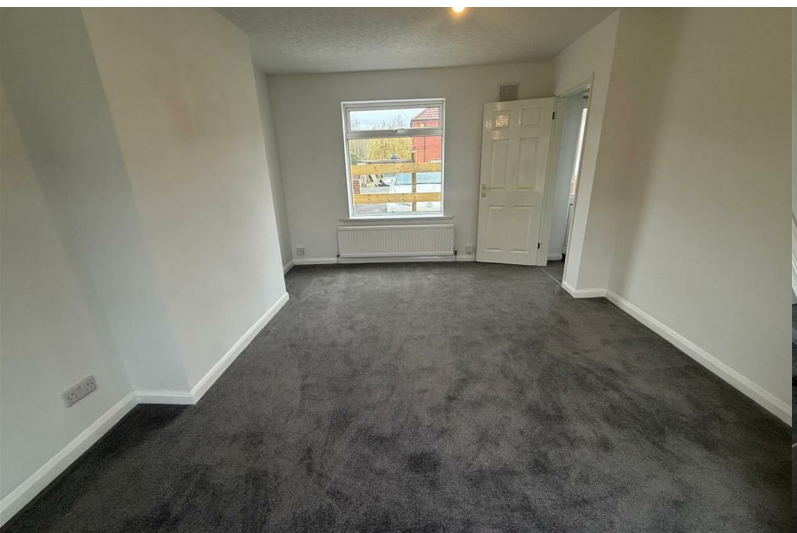

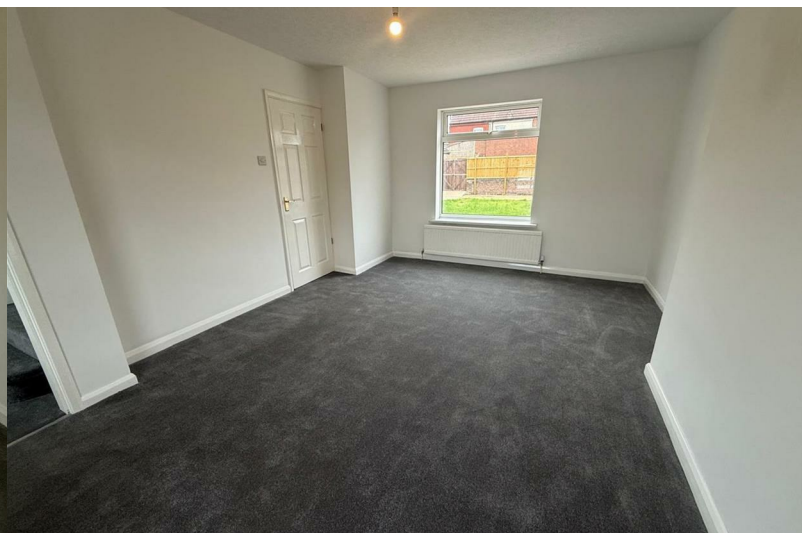

27 South Avenue

Shirebrook, Mansfield, NG20 8RS

£950 Per month







Tel: 01623 375000









Road Map



Hybrid Map



Terrain Map



Floor Plan

Viewing

Please contact our Brunts Business Centre Office on 01623 375000 if you wish to arrange a viewing appointment for this property or require further information.

Energy Efficiency Graph

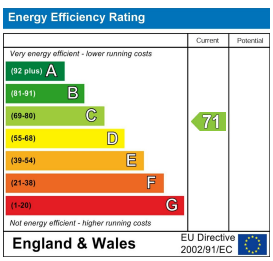

These particulars, whilst believed to be accurate are set out as a general outline only for guidance and do not constitute any part of an offer or contract. Intending purchasers should not rely on them as statements of representation of fact, but must satisfy themselves by inspection or otherwise as to their accuracy. No person in this firms employment has the authority to make or give any representation or warranty in respect of the property.

Suite 11, Brunts Business Centre Samuel Brunts Way, Mansfield, Notts, NG182AH
Tel: 01623 375000 Email: info@estatetrader.co.uk estatetrader.co.uk