Homelink
LETTINGS & ESTATES

# Perham Road, West Kensington, W14

**£2,250 PCM**

2 1 1 D

## Floor Plan

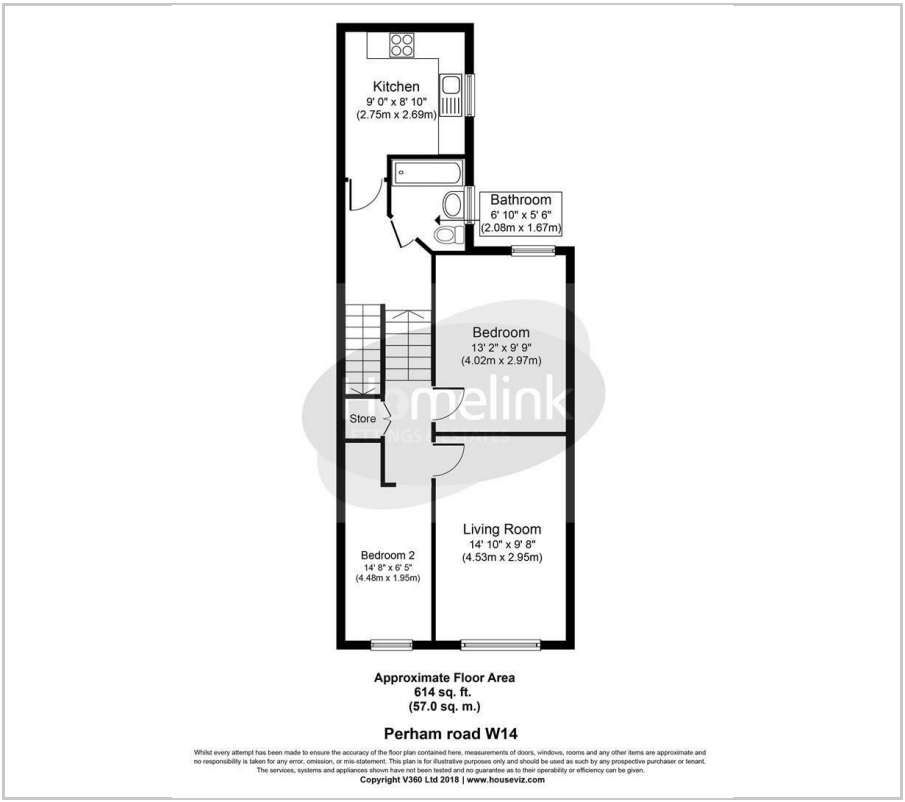


## Area Map

## Energy Efficiency Graph

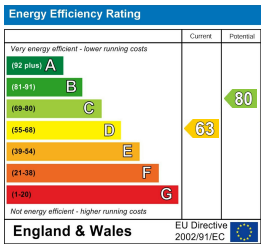


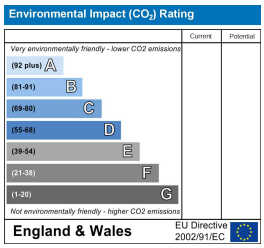


## Viewing

Please contact our Homelink Lettings & Estates Office on 0208 882 2112 if you wish to arrange a viewing appointment for this property or require further information.

- Top Floor two Bedroom Flat
- Modern Fitted Kitchen
- Gas C/Heating + D/Glazing
- Must be Seen
- 2026/27 C/Tax - £1,451.42
- Recently Refurbished
- Tiled Bathroom
- Close to West Ken Station
- Hammersmith & Fulham C/Tax Band - D
- Available Now

**SET IN ZONE 1* Homelink Lettings and Estates are delighted to offer for rent is this well presented and brightly lit top floor two bedroom flat boasting fantastic living space throughout & is set within a period house conversion.

This recently renovated property is conveniently located within easy reach to both West Kensington & Barons Court Tube Stations. Benefits include fully fitted kitchen, sperate spacious reception room, wooden floors throughout, double glazed windows & gas central heating.

To arrange a viewing, contact one of our friendly lettings. Early bookings recommended in order to avoid disappointment!

These particulars, whilst believed to be accurate are set out as a general outline only for guidance and do not constitute any part of an offer or contract. Intending purchasers should not rely on them as statements of representation of fact, but must satisfy themselves by inspection or otherwise as to their accuracy. No person in this firms employment has the authority to make or give any representation or warranty in respect of the property.

Homelink Lettings and Estates
62 Chase Side, London N14 5PA
0208 882 2112 homelink.co.uk

arla propertymark PROTECTED
naea propertymark PROTECTED

Registered name & office: Homelink Residential Limited T/A Homelink Lettings and Estates, 62 Chase Side, London N14 5PA Company No. 4370970 VAT No. 975 9247 61