



**74 & 74a Leicester Road, Loughborough, LE11 2AG**

Part of  
**ANDREW  
GRANGER & CO**

**SHELDON  
BOSLEY**  
KNIGHT  
LAND AND  
PROPERTY  
PROFESSIONALS



# Property Description

## LOCATION

The property is situated on the corner of Nottingham Road and Queens, on the eastern side of the vibrant market town of Loughborough. Loughborough is a well-connected university town offering a wide range of amenities including shops, schools, pubs, churches, and a hospital. The location provides convenient access to the town centre and its facilities. The property also has excellent transport links, with the M1 motorway junction located approximately 4 miles away and approximately 0.3 miles (5 minute walk) away from the railway station.

## NO. 74 (Commerical Unit)

### GROUND FLOOR

Reception 4.90m x 4.0m

Hall 4.90m x 1.7m

Treatment room 3.9m x 3.0m

Toilet 1.8m x 0.9m

Store 2.9m x 1.9m

## NO. 74A (the flat)

Please note that the property is in a selective licensing area of Loughborough and is currently licenced.

74a is accessed by external stairs from the rear yard leading up to the first floor living areas.

### FIRST FLOOR

Kitchen 3.27m x 2.62m

Living Room 4.67m x 4.84m

Bathroom 1.13m x 3.26m with shower, toilet & hand basin

### SECOND FLOOR

Bedroom one 5.1m x 2.9m with cupboard & loft access

Bedroom two 2.8m x 3.3m with cupboard

### EPC

74 has an C EPC rating of C - valid until June 2031.

74a has an EPC rating of D - valid until January 2032.

### TENURE

The property is freehold but subject to the following.

No. 74 is subject to a 1954 Act Commercial Tenancy - £ 6600/annum

No 74A (currently Vacant) but previously has been let with a rental income of £825/PCM.





#### GUIDE PRICE

The land is being marketed for offers in the region of £249,000.

#### METHOD OF SALE

The property is offered for sale via private treaty. The vendor reserves the right to conclude the sale by an alternative method if required.

#### VIEWING

All viewings to be made by prior appointment with Andrew Granger & Co.

#### FURTHER INFORMATION

For any further enquiries please contact the agents.

James Holgate BSc (Hons)

Andrew Granger & Co., 44-46 Forest Road, Loughborough, LE11 3NP

Tel: 01509 243720

Email: [James.holgate@sheldonbosleyknight.co.uk](mailto:James.holgate@sheldonbosleyknight.co.uk)

Copies of tenancy agreement can be made available upon receipt of offers.

#### COUNCIL TAX AND BUSINESS RATES

No. 74A is within Council Tax Band A.

No. 74. Business Rates are £4,650 (tenants responsibility).

#### TITLE

The property is registered with the Land Registry under title LT295573.

**Price Guide**  
**£249,000**





74A Leicester Road, Loughborough  
Approximate Gross Internal Area  
Main House = 73 sq.m/788 sq.ft  
Shop = 55 sq.m/597 sq.ft  
Total = 128 sq.m/1385 sq.ft

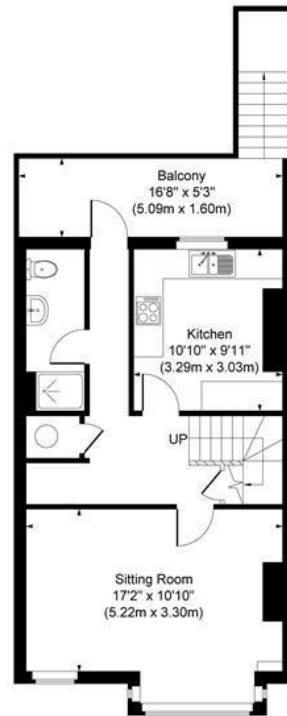

**First Floor**

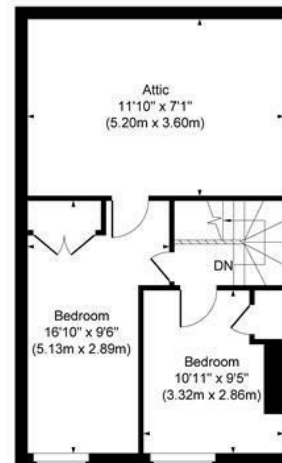

**Second Floor**

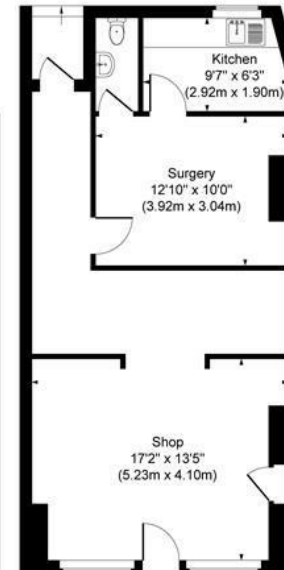

**Ground Floor**



Andrew Granger & Co is the trading name of SBK Professional Services Ltd. Registration No. 13179151. Registered office: 1 Bridge Street, Evesham, Worcestershire, WR11 4SQ. Andrew Granger & Co for themselves and the vendors/lessors of this property whose agents they are give notice that:- 1. Prospective purchasers/tenants should note that no statement in these details is to be relied upon as representation of fact and prospective purchasers/tenants should satisfy themselves by inspection or otherwise as to the accuracy of the statements contained. These particulars do not form part of any contract. 2. Please note that no appliances, services or installations have been tested and no guarantee as to condition or suitability is confirmed or implied. Prospective purchasers/tenants are advised to obtain verification from their surveyor or solicitor. Contents, fixtures & fittings are excluded, unless specially mentioned within these sales particulars. 3. All measurements mentioned within these particulars are approximate. Photographs are also provided for guidance purposes only. 4. No person in the employment of Andrew Granger & Co has any authority to make or give any representation or warranty whatsoever in relation to this property or these particulars nor enter into any contract relating to the property on behalf of the vendors/lessors. 5. Site plans and floor plans are for guidance purposes only and are not to scale and should not be relied upon as a statement of fact. If Ordnance Survey maps are provided, it has the permission of the controller of H.M.S.O. Crown Copyright reserved, Licence No. 100003828. 6. Any reference to the use or alterations of any part of the property does not imply that the necessary planning, building regulations or other consents have been obtained. It is the responsibility of a purchaser or lessee to confirm that these have been dealt with properly and that all information is correct.