Your local property experts



42 Armitage Road, Rugeley, WS15 1BZ

Offers In The Region Of £325,000







The Property Ombudsman

rightmove find your happy

Sales : 01889 577 731
e : enquiries@jrpropertiesstaffs.com
w : www.jrpropertiesstaffs.com

** VIRTUAL TOUR AVAILABLE ONLINE ** MUST BE VIEWED ** JR Properties are pleased to offer For Sale this delightful tastefully presented detached bungalow positioned on a generous corner plot situated within walking distance to the town centre. The property offers excellent scope for expansion.

Accommodation briefly comprising of a spacious welcoming reception hallway with ample storage and plumbing and space for washing machine and tumble dryer creating the perfect utility area, staircase leading to the versatile loft room, doors to the two double bedrooms, beautifully refitted bathroom and lounge diner which then leads to the refitted kitchen.
Externally, there are gardens to front, side and rear. There is a detached garage/workshop & attached is a good sized garden room which could be used as a home gym, office or potential to convert to an Annexe. Ample parking is also available at the rear with gated access off Springfield Avenue.









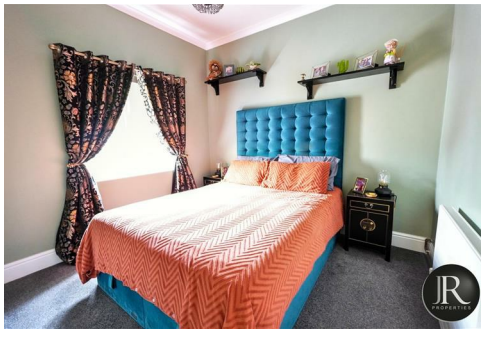

The Property Ombudsman

rightmove
find your happy

Sales : 01889 577 731
e : enquiries@jrpropertiesstaffs.com
w : www.jrpropertiesstaffs.com











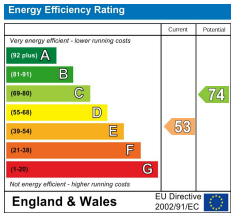

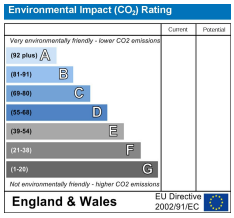

The Property Ombudsman

rightmove
find your happy

Sales : 01889 577 731
e : enquiries@jrpropertiesstaffs.com
w : www.jrpropertiesstaffs.com