LAMBS CONDUIT STREET, WC1N

£900,000

- Three Bedrooms
- Lift Access
- Share Of Freehold
- Secure Parking
- Separate Study
- No Onward Chain

@marshandparsons
marshandparsons.co.uk

MARSH & PARSONS

ABOUT THE PROPERTY

A well appointed three bed, two bathroom home located in a secure private block on Lamb's Conduit Street. There is an open-plan living room/kitchen bathed in natural light as well as lift access and secure parking. The property is offered with no onward chain.

Lamb's Conduit Street is a partly-pedestrianised stretch of Bloomsbury with a village feel. The street, which enjoys good transport links, has many amenities and boutique shops, including places to eat and drink, a deli, a grocers, a chemist, a florist, a doctor's surgery, a bookshop, and more.

STEP INSIDE
LAMBS CONDUIT STREET

LAMBS CONDUIT STREET, WC1N

Approx. gross internal area
850 Sq Ft. / 79.0 Sq M.
Representation of current layout.
Not to scale.

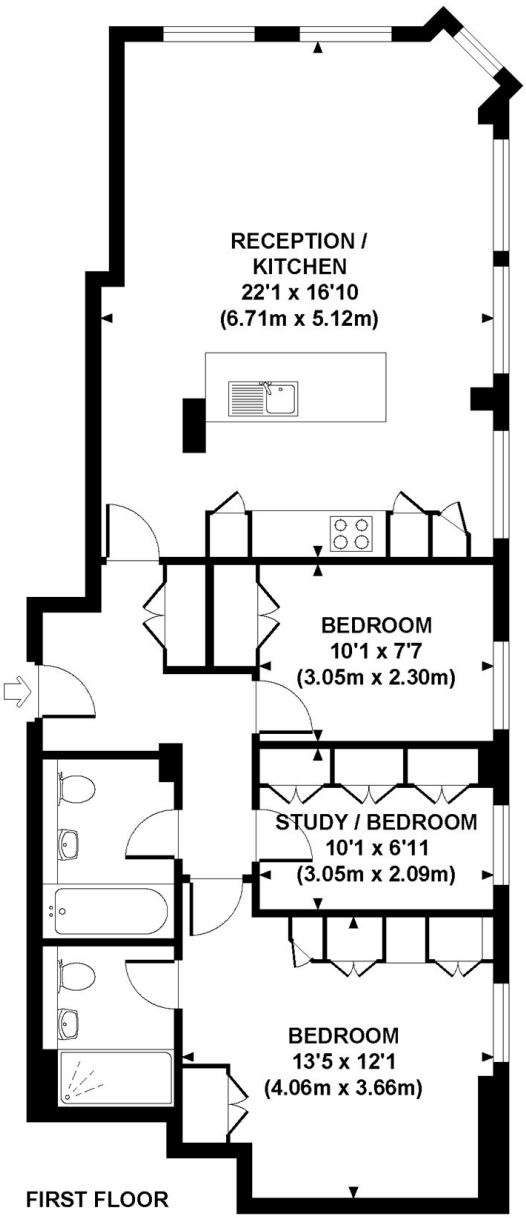

Bloomsbury
020 7405 4444

Energy Rating: B We aim to make our particulars both accurate and reliable. However, they are not guaranteed; nor do they form part of an offer or contract. If you require clarification on any points then please contact us, especially if you're traveling some distance to view. Please note that appliances and heating systems have not been tested and therefore no warranties can be given as to their good working order

MARSH & PARSONS