



2 Summerhill Grove, Douglas, Isle Of Man, IM2 4PH
Asking Price £274,950

- Newly renovated cottage
- Contemporary new bathroom
- High-quality finish throughout
- Viewing highly recommended
- 2 spacious bedrooms
- Sea views from property
- Perfect for first-time buyers
- Modern new kitchen
- Private parking with electric garage door
- Located in lower Onchan



Nestled in the charming area of Summerhill Grove, Douglas, this newly renovated terraced cottage offers a delightful blend of modern living and coastal charm. With two well-proportioned bedrooms, this property is ideal for first-time buyers seeking a comfortable and stylish home.

As you enter, you are greeted by an inviting living room with open plan lay-out that provide ample space for relaxation and entertaining. The high-level finish throughout the property is evident, showcasing a new kitchen and bathroom that are both contemporary and functional. The newly installed roof and complete rewire ensure peace of mind for years to come.

One of the standout features of this cottage is the stunning sea views that can be enjoyed from various vantage points within the home. Additionally, the property boasts a private parking space at the back, complete with an electric garage door, offering convenience and security.

This lovely home in Lower Onchan is not just a property; it is a lifestyle choice, perfect for those looking to embrace the beauty of coastal living while enjoying the comforts of a modern abode. With its thoughtful renovations and prime location, this bungalow is a rare find that is sure to attract interest. Do not miss the opportunity to make this exquisite property your own.





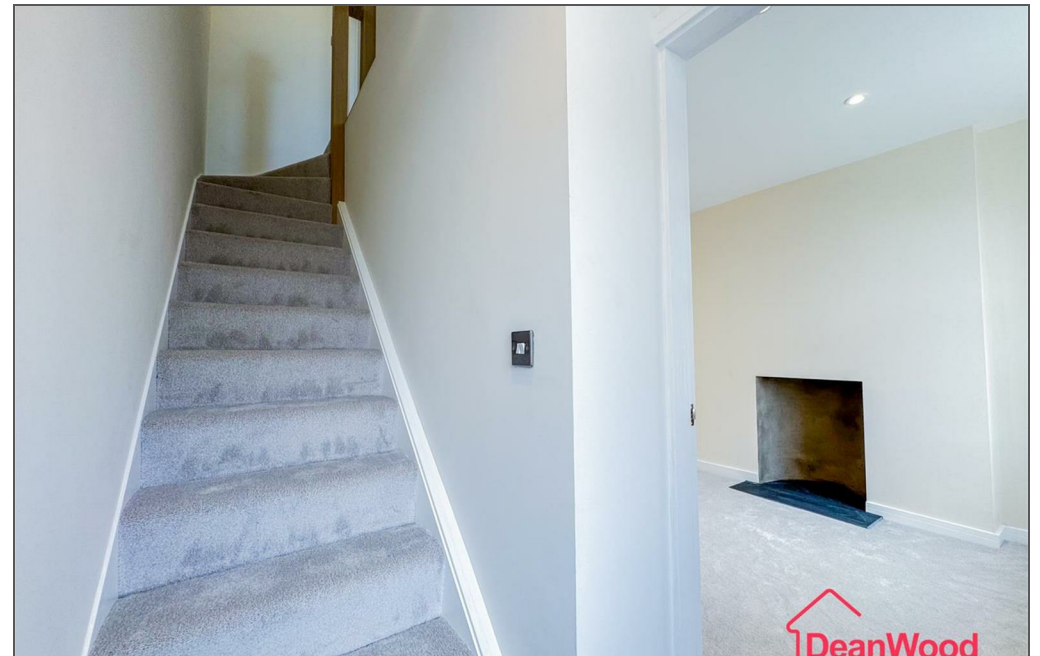

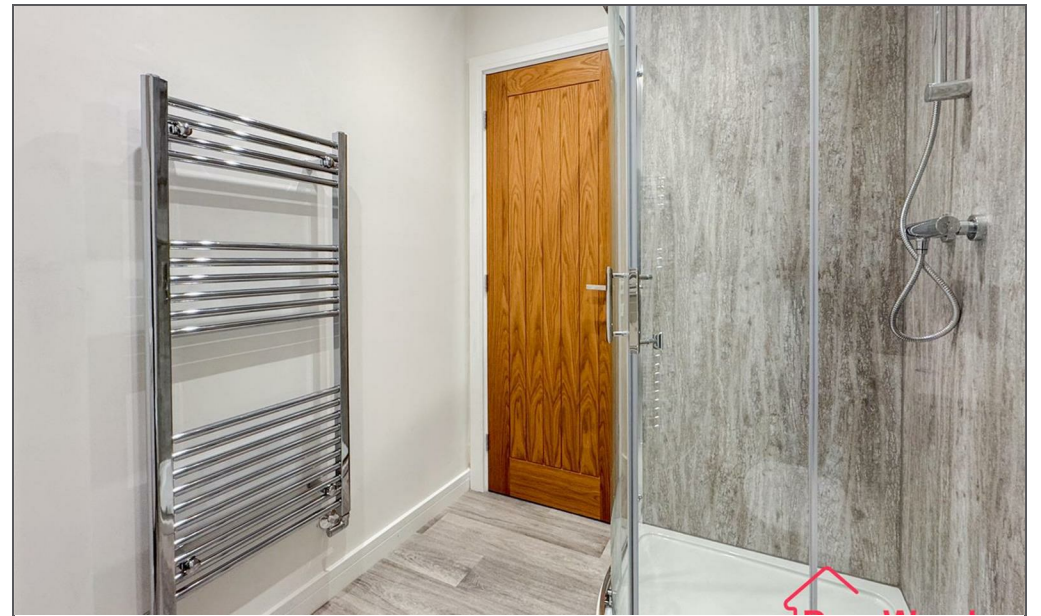
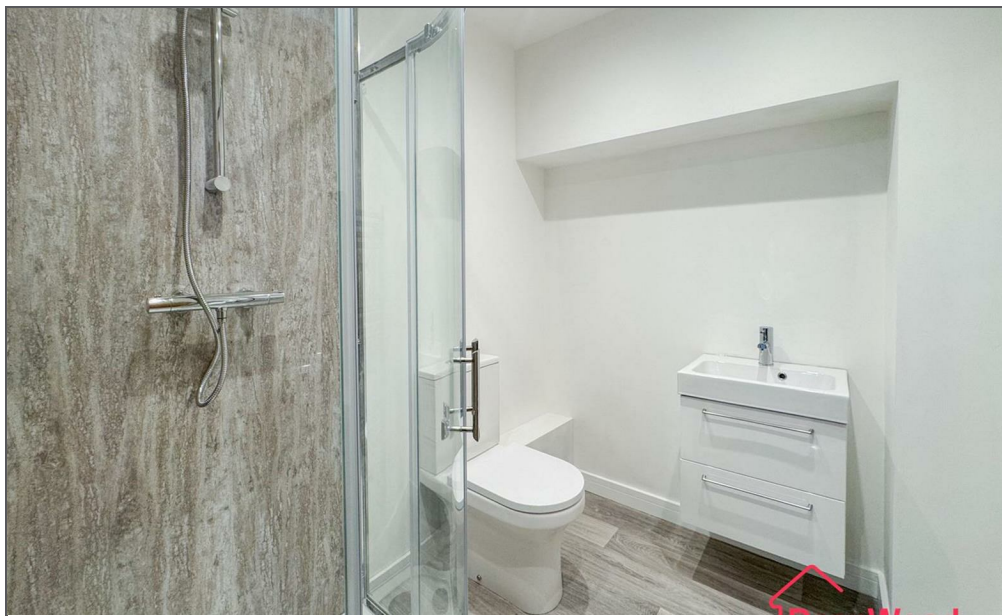





2 Summerhill Grove, Douglas, Isle Of Man, IM2 4PH



GROUND FLOOR
301 sq.ft. (27.9 sq.m.) approx.

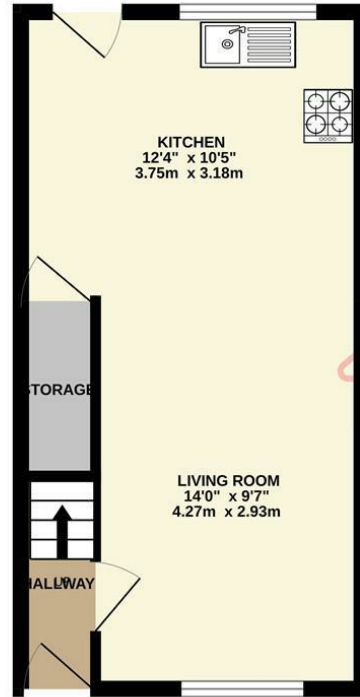

1ST FLOOR
288 sq.ft. (26.8 sq.m.) approx.

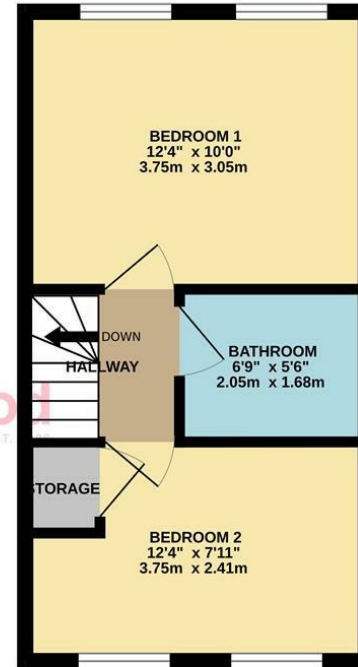

TOTAL FLOOR AREA : 589 sq.ft. (54.7 sq.m.) approx.

Not to scale for identification purposes only
Made with Metropix ©2026

DOUGLAS

37 VICTORIA STREET
DOUGLAS
ISLE OF MAN IM1 2LF

T 01624 620606
F 01624 677363
E info@deanwood.co.im

CASTLETOWN

COMPTON HOUSE
9 CASTLE STREET CASTLETOWN
ISLE OF MAN IM9 1LF

T 01624 825995
F 01624 825996
E castletown@deanwood.co.im

RAMSEY

LEZAYRE HOUSE
87 PARLIAMENT STREET
RAMSEY ISLE OF MAN IM8 1AQ

T 01624 816111
F 01624 816588
E ramsey@deanwood.co.im

These particulars are for information purposes only. They do not constitute or form any contract nor should any statement contained herein be relied upon as a representation of fact. Neither the vendor nor DeanWood Agencies Limited ('the firm'), nor any officer or employee of the firm accept liability or responsibility for any statement contained herein. The vendor does not by these particulars, nor does the firm, nor does any officer or any employee of the firm have any authority to make or give any representation or warranty whatsoever as regards the property or otherwise. It is the sole responsibility of any person interested in the property described in these particulars to make all proper enquiries and searches to verify the description of the property and all other particulars herein.

FOR MORE PROPERTIES VISIT OUR WEBSITE @ deanwood.im