Dexters

London Property Professionals









Mill Place, E14

£625,000

This charming and beautifully presented three bedroom home is split over three levels with house-like proportions. Additional features to include two bathrooms, re-fitted kitchen with integrated appliances, and replaced high-quality sash windows. There are also views of the limehouse basin.

Rose Court is just a four minute walk from Limehouse DLR station which offers excellent links around the City. Limehouse Basin is just on the doorstep to Rose Court. The property offers views to Canary Wharf and also onto the Limehouse basin from the master bedroom

Features

Split Over Three Floors
Three Double Bedrooms
Two Bathrooms
Re-Fitted Kitchen
Low Service Charge

Mill Place,
London, E14

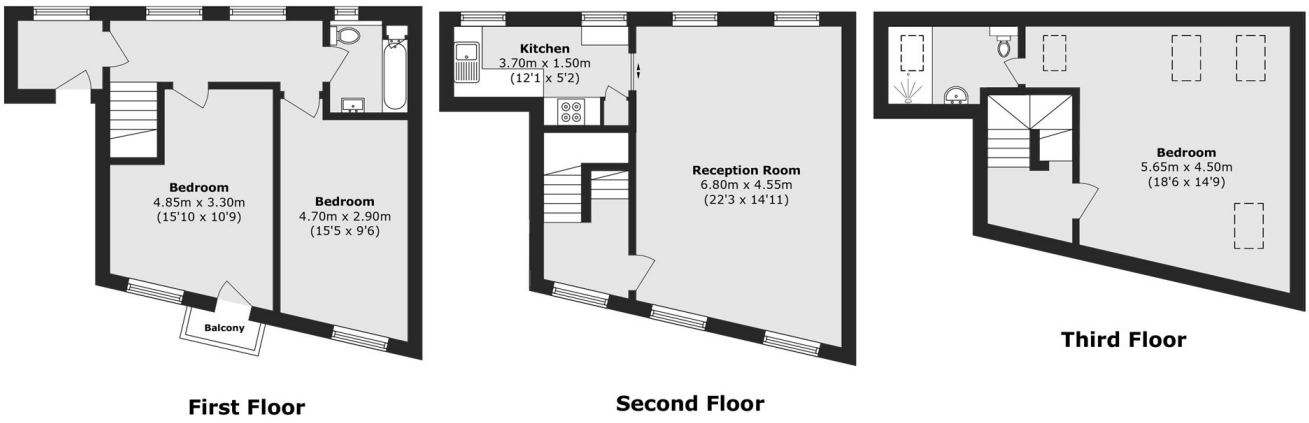

Total area (approx.): 117.1 sq. m (1260.4 sq. ft)

Balcony area (approx.): 0.9 sq. m (9.6 sq. ft)

Dexters

Wapping
123 Wapping High Street
London
E1W 3NX

Sales
020 7650 5350

Energy Rating: . We aim to make our particulars both accurate and reliable. However they are not guaranteed; nor do they form part of an offer or contract. If you require clarification on any points then please contact us, especially if you're traveling some distance to view. Please note that appliances and heating systems have not been tested and therefore no warranties can be given as to their good working order.

RICS Regulated Estate Agent and Letting Agent

dexters.co.uk