

FLAT 144B BRIERLEY STREET, BURY, BL9 9HW

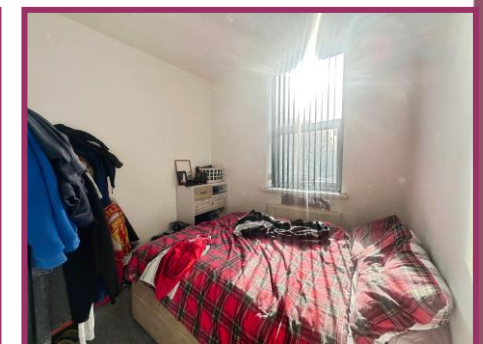

- First Floor Flat
- One Bedroom
- For Sale with Tenant in Situ
- Tenant paying £500 PCM
- Ideal buy to let Investment
- Close to Local Amenities
- Early Viewing Advised
- Close to Bury Town Centre



£75,000

BOLTON
11 Institute St, Bolton, BL1 1PZ
T: 01204 381 281
E: bolton@cardwells.co.uk

BURY
14 Market St, Bury, BL9 0AJ
T: 0161 761 1215
E: bury@cardwells.co.uk

LETTINGS & MANAGEMENT
11 Institute St, Bolton, BL1 1PZ
T: 01204 381 281
E: lettings@cardwells.co.uk

Incorporating: Wright Dickson & Catlow, WDC Estates



Fivegate Ltd. Registered In England No. 1822919. Registered Office: 11 Institute Street, Bolton, BL1 1PZ. Directors: A.R. Cardwell. R.W.L. Cardwell. & R.W. Thompson.



Cardwells estate agents are delighted to bring to market this one bedroom first floor flat. For sale with a tenant in situ paying £500pcm this property comprises; entrance hall, lounge, kitchen, one double bedroom and a bathroom. Situated close to local amenities, transport links and just a short drive to Bury Town Centre this property makes an ideal buy to let investment! Viewing is highly recommended to appreciate all that is on offer, a personal viewing appointment can be arranged by calling Cardwells Estate Agents Bury on 0161 761 1215, emailing; bury@cardwells.co.uk or visiting: www.Cardwells.co.uk

ACCOMMODATION AND APPROXIMATE ROOM SIZES:

Communal Entrance Stairs leading to first floor.

Lounge 15' 0" x 10' 10" (4.57m x 3.29m) Two UPVC double glazed windows. Radiator. Ceiling light point.

Kitchen 7' 2" x 5' 9" (2.18m x 1.75m) UPVC double glazed window. Radiator. Ceiling light point. Wall mounted boiler. A range of wall and base units with stainless steel sink and drainer.

Bedroom 9' 2" x 9' 2" (2.8m x 2.8m) UPVC double glazed window. Radiator. Ceiling light point.

Bathroom 9' 1" x 5' 11" (2.78m x 1.81m) UPVC double glazed window. Radiator. Ceiling light point. Panelled bath. Low flush wc. Pedestal wash hand basin.

Externally Front garden.

Viewing Viewing is highly recommended to appreciate all that is on offer, a personal viewing appointment can be arranged by calling Cardwells Estate Agents Bury on 0161 761 1215, emailing; bury@cardwells.co.uk or visiting: www.Cardwells.co.uk

Tenure The premarketing research that Cardwells Estate Agents Bury have completed shows that the property is leasehold , enjoying the remainder of the 999 year term which started on 24th December 1895 meaning that there are 866 years remaining. We encourage all interested parties to seek clarification of this from their solicitor.

Council Tax The property is situated in the Borough of BURY and is therefore liable for Bury Council Tax. The property is A rated which is at an approximate annual cost of £1,610 (at the time of writing).

Conservation Area Cardwells Estate Agents Bury pre-marketing research indicates that the property is not set within a conservation area.

Flood Risk Cardwells Estate Agents Bury pre-marketing research indicates that this family home is in a position which is regarded as having a "very low" risk of flooding.

Thinking of Selling If you are thinking of selling or letting a property, perhaps Cardwells Estate Agents Bury can be of assistance? We offer free property valuations, which in this ever-changing property market may be particularly helpful as a starting point before advertising your property for sale. Just call us on 01617611215, emailing; bury@cardwells.co.uk or visiting: www.Cardwells.co.uk and we will be pleased to make an appointment to meet you. It's likely we have potential buyers already on file who we can contact as soon as the property is marketed with us.

Arranging a Mortgage Cardwells can introduce you to independent financial advisors who have access to the whole of the mortgage market. We would be pleased to be of assistance and if you would like us to help these are the contact details: Cardwells Estate Agents Bury on 0161 761 1215, emailing: bury@cardwells.co.uk or visiting: www.cardwells.co.uk

Disclaimer This brochure and the property details are a representation of the property offered for sale or rent, as a guide only. Content must not be relied upon as fact and does not form any part of a contract. Measurements are approximate. No fixtures or fittings, heating system or appliances have been tested, nor are they warranted by Cardwells Estate Agents Bury, or any staff member in any way as being functional or regulation compliant. Cardwells Estate Agents Bury do not accept any liability for any loss that may be caused directly or indirectly by the information provided, all interested parties must rely on their own, their surveyor's or solicitor's findings. We advise all interested parties to check with the local planning office for details of any application or decisions that may be consequential to your decision to purchase or rent any property. Any floor plans provided should be used for illustrative purposes only. Any leasehold properties both for sale and to let, may be subject to leasehold covenants, if so further details will be available by request. All clients monies held in our Clients Account are overseen and monitored by Chartered Accountants. Cardwells estate Agents Bury are members of the property ombudsman redress scheme. All clients money is protected with Clients Money Protection (CMP). "Cardwells Estate Agents Bolton, Cardwells Estate Agents Bury, Cardwells Lettings Agents Bolton and Cardwells Lettings Agents Bury are trading names of Fivegate It

