Arthurton Road,Spixworth Norwich NR10 3QZ

william
h brown

welcome to

Arthurton Road, Spixworth Norwich

A well-presented two-bedroom semi-detached home offering spacious accommodation, a conservatory, ground floor cloakroom and an exceptional 28ft garage/workshop. Ideal for first-time buyers, downsizers or investors seeking versatile living space and excellent storage.

Agent's Note

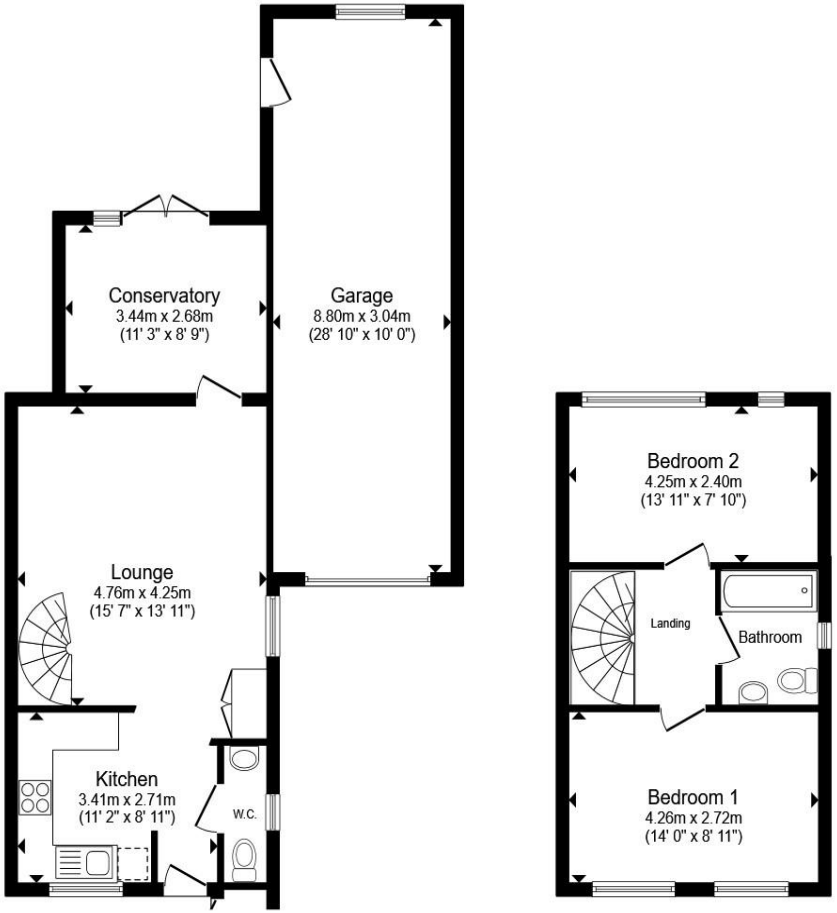

Ground Floor

First Floor

Total floor area 102.4 m² (1,102 sq.ft.) approx

This floor plan is for illustrative purposes only. It is not drawn to scale. Any measurements, floor areas (including any total floor area), openings and orientation are approximate. No details are guaranteed, they cannot be relied upon for any purpose and they do not form part of any agreement. No liability is taken for any error, omission or misstatement. A party must rely upon its own inspection(s). Powered by www.propertybox.io

william h brown

welcome to

Arthurton Road, Spixworth Norwich

- Exceptional 28ft garage/workshop
- Off road parking
- Bright conservatory
- Popular suburb
- Semi-detached house

Tenure: Freehold EPC Rating: C
Council Tax Band: B

offers in excess of

£270,000

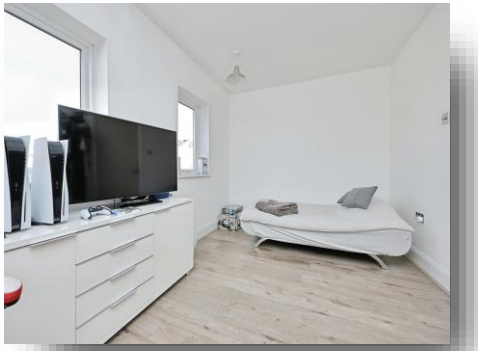

Please note the marker reflects the postcode not the actual property

view this property online williamhbrown.co.uk/Property/NOR145077

The Property Ombudsman

Property Ref:
NOR145077 - 0002

1. MONEY LAUNDERING REGULATIONS Intending purchasers will be asked to produce identification documentation at a later stage and we would ask for your co-operation in order that there is no delay in agreeing the sale. 2. These particulars do not constitute part or all of an offer or contract. 3. The measurements indicated are supplied for guidance only and as such must be considered incorrect. Potential buyers are advised to recheck measurements before committing to any expense. 4. We have not tested any apparatus, equipment, fixtures or services and it is in the buyers interest to check the working condition of any appliances. 5. Where an EPC, or a Home Report (Scotland only) is held for this property, it is available for inspection at the branch by appointment. If you require a printed version of a Home Report, you will need to pay a reasonable production charge reflecting printing and other costs. 6. We are not able to offer an opinion either written or verbal on the content of these reports and this must be obtained from your legal representative. 7. Whilst we take care in preparing these reports, a buyer should ensure that his/her legal representative confirms as soon as possible all matters relating to title including the extent and boundaries of the property and other important matters before exchange of contracts.

william h brown

01603 760044

norwich@williamhbrown.co.uk

5 Bank Plain, NORWICH, Norfolk, NR2 4SF

williamhbrown.co.uk

William H Brown is a trading name of Sequence (UK) Limited which is registered in England and Wales under company number 4268443, Registered Office is Witan Gate House, 500-600 Witan Gate West, Milton Keynes, MK9 1GF. VAT Registration Number is 500 2481 05.