A two bedroom terraced house in a cul de sac location

Hawkesworth Close,Northwood, HA6 2FT

ROBSONS

Asking Price: £1,895 pcm

A two bedroom terraced house in a cul de sac location

Hawkesworth Close,Northwood, HA6 2FT

• LIVING ROOM • FITTED KITCHEN • TWO BEDROOMS ONE WITH FITTED WARDROBES • MODERN SHOWER ROOM • REAR GARDEN • PRIVATE FRONT GARDEN • OUTSIDE STORAGE • PERMIT PARKING AVAILABLE ON THE STREET • PART FURNISHED

Description

Located in a quiet cul-de-sac, this well-presented two-bedroom terraced home offers a bright living room, fitted kitchen with appliances, two bedrooms, and a modern family bathroom. Externally, there's a front patio with storage cupboard and a mature private rear garden. Permit parking is available on the street.

** An advance reservation payment of one weeks rent is required to secure the property **

Location

Northwood provides a range of shopping facilities including a Waitrose supermarket, a variety of restaurants and other amenities with the Metropolitan Line station providing access to Baker Street and the City. There is a plethora of state and private schooling together with a wide choice of recreational facilities, which include golf courses and fitness centres. The M1, M40 and M25 motorways are also accessible.

Additional Information

- Local Authority: Hillingdon
- Council Tax Band: D
- Deposit Amount: £2,186.00
- Reservation Payment: One weeks rent
- Energy Efficiency Rating: Band D
- Available Date: 17/12/2025

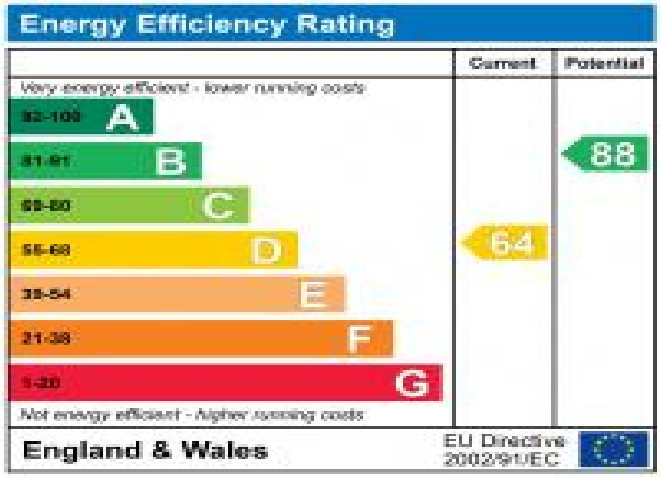

Hawkesworth Close, Northwood, HA6 2FT

Approximate Gross Internal Area
Main House = 62 Sq M/667 Sq Ft
Outbuilding = 2 Sq M/22 Sq Ft
Total = 64 Sq M/689 Sq Ft

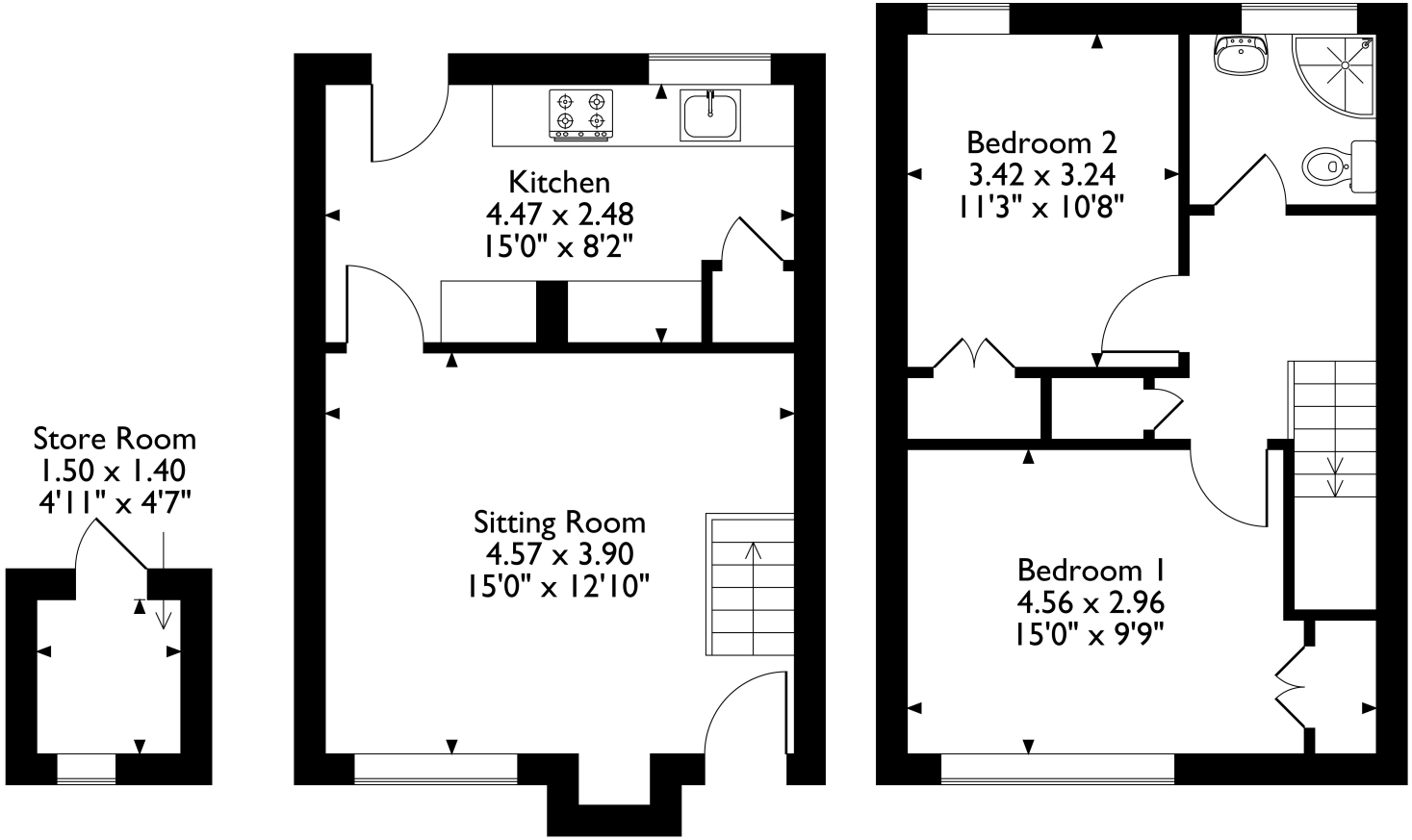

Outbuilding **Ground Floor** **First Floor**

Please note that the location of doors, windows and other items are approximate and this floorplan is to be used for illustrative purposes only. Unauthorized reproduction is prohibited.

ROBSONS
Middlesex | Hertfordshire | Buckinghamshire

arla | propertymark PROTECTED
naea | propertymark PROTECTED
The Property Ombudsman

REGISTERED OFFICE 2-4 PACKHORSE ROAD, GERRARDS CROSS, BUCKINGHAMSHIRE, ENGLAND, SL9 7QE. COMPANY NO. 07557114. VAT NO. GB211239453

A two bedroom terraced house in a cul de sac location

Hawkesworth Close,Northwood, HA6 2FT

ROBSONS

Asking Price: £1,895 pcm

A two bedroom terraced house in a cul de sac location

Hawkesworth Close,Northwood, HA6 2FT

• LIVING ROOM • FITTED KITCHEN • TWO BEDROOMS ONE WITH FITTED WARDROBES • MODERN SHOWER ROOM • REAR GARDEN • PRIVATE FRONT GARDEN • OUTSIDE STORAGE • PERMIT PARKING AVAILABLE ON THE STREET • PART FURNISHED

Description

Located in a quiet cul-de-sac, this well-presented two-bedroom terraced home offers a bright living room, fitted kitchen with appliances, two bedrooms, and a modern family bathroom. Externally, there's a front patio with storage cupboard and a mature private rear garden. Permit parking is available on the street.

** An advance reservation payment of one weeks rent is required to secure the property **

Location

Northwood provides a range of shopping facilities including a Waitrose supermarket, a variety of restaurants and other amenities with the Metropolitan Line station providing access to Baker Street and the City. There is a plethora of state and private schooling together with a wide choice of recreational facilities, which include golf courses and fitness centres. The M1, M40 and M25 motorways are also accessible.

Additional Information

- Local Authority: Hillingdon
- Council Tax Band: D
- Deposit Amount: £2,186.00
- Reservation Payment: One weeks rent
- Energy Efficiency Rating: Band D
- Available Date: 17/12/2025

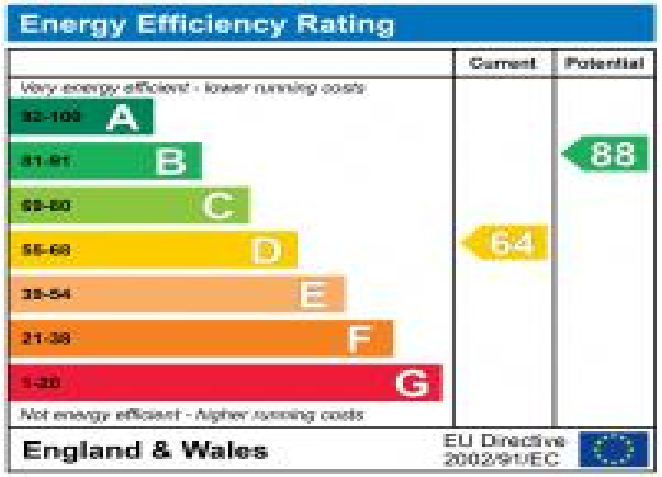

Hawkesworth Close, Northwood, HA6 2FT

Approximate Gross Internal Area
Main House = 62 Sq M/667 Sq Ft
Outbuilding = 2 Sq M/22 Sq Ft
Total = 64 Sq M/689 Sq Ft

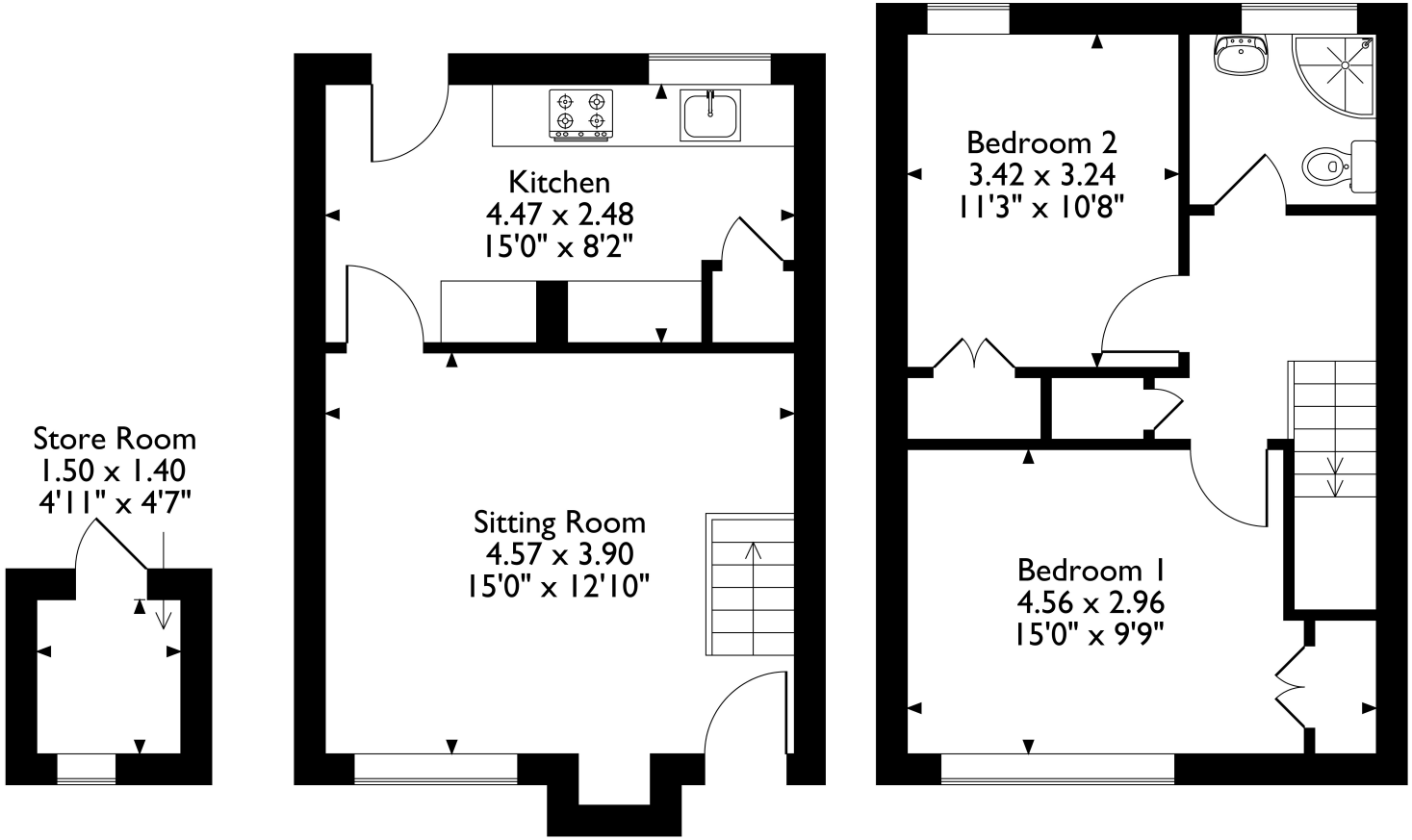

Outbuilding **Ground Floor** **First Floor**

Please note that the location of doors, windows and other items are approximate and this floorplan is to be used for illustrative purposes only. Unauthorized reproduction is prohibited.

ROBSONS
Middlesex | Hertfordshire | Buckinghamshire

arla | propertymark PROTECTED
naea | propertymark PROTECTED
The Property Ombudsman

REGISTERED OFFICE 2-4 PACKHORSE ROAD, GERRARDS CROSS, BUCKINGHAMSHIRE, ENGLAND, SL9 7QE. COMPANY NO. 07557114. VAT NO. GB211239453