Bungalow - Semi Detached

# MODERN TWO BEDROOM BUNGALOW | OPEN PLAN KITCHEN |

## Price Guide

# £650,000

FEATURES

- Bright, modern and spacious bungalow
- Single-level living with potential to extend into the loft (subject to planning)
- Close to Glengall Road local shops
- Easy to maintain private rear garden

2 1 2 E

SPACE RESIDENTIAL

# 2 Bedroom Bungalow - Semi Detached located in Edgware

Space Residential are delighted to present this beautifully maintained two-bedroom semi-detached bungalow, ideally situated on the popular Warwick Avenue in Edgware.

Offering bright and well-presented accommodation throughout, this modern home provides comfortable single-level living with a spacious reception area and a stunning open-plan kitchen, creating a fantastic space for both everyday living and entertaining.

The property comprises two double bedrooms, a modern bathroom and excellent storage throughout. The home has been thoughtfully maintained by the current owners and is ready to move into.

Externally, the property benefits from a well-kept private rear garden, providing a peaceful outdoor space to relax and enjoy, along with a private driveway offering convenient off-street parking and a garage/workshop.

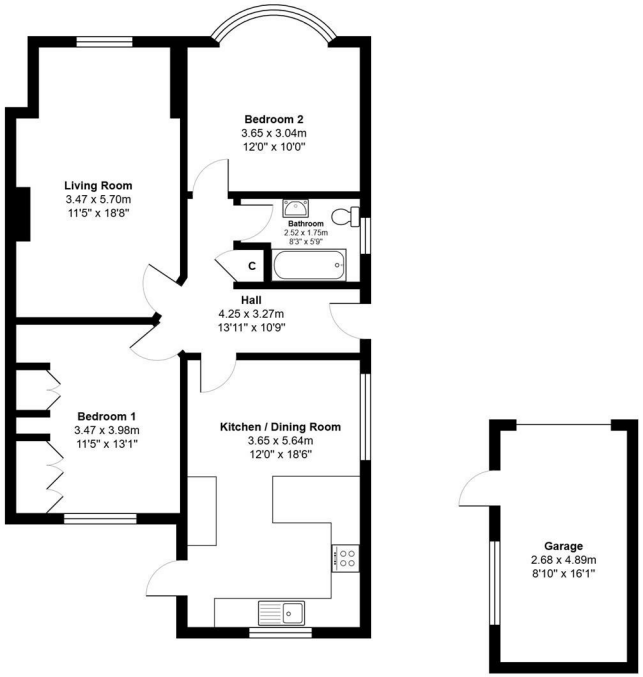


Total Area: 93.4 m² ... 1005 ft²

All measurements are approximate and for display purposes only

## Call us on

**0208 906 2222**

**info@spaceresidential.com**
**spaceresidential.com**

## Council Tax Band

**E**

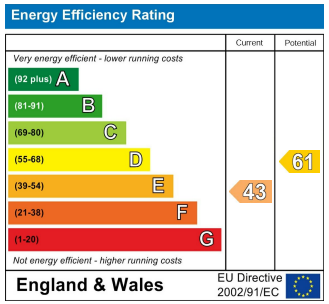


Agents Note: Whilst every care has been taken to prepare these particulars, they are for guidance purposes only. All measurements are approximate and are for general guidance purposes only and whilst every care has been taken to ensure their accuracy, they should not be relied upon and potential buyers are advised to recheck the measurements.

SPACE RESIDENTIAL