



Barleycorn Drive, Birmingham B16 0NA

welcome to

Barleycorn Drive, Birmingham

****ATTENTION INVESTORS/ BUY TO LET OPPORTUNITY ** TWO - BEDROOM APARTMENT *** LOUNGE KITCHEN DINING AREA **** ALLOCATED PARKING ****GREAT BUY TO LET INVESTMENT*** GREAT TRANSPORT LINKS TO BIRMINGHAM CITY CENTRE **** SITUATED CLOSE TO THE NEW METROPOLITAN SUPER HOSPITAL *****

Agent Note

This property is Council Tax Band is B.
The length of the lease is 125 years from 1st January 2006. We are informed the annual ground rent is £250 and the annual service charge is £1,872.
(Current yield is 9%).

Hall

Double glazed window to side, storage cupboard, doors to bathroom, bedroom one & two and kitchen/living area.

Bathroom

Double glazed window to side, bath with shower over and shower curtain, low level flush w/c, wash hand basin, tiling to splash prone areas, small storage area at end of bath.

Kitchen/Living Area

25' 2" x 17' 2" (7.67m x 5.23m)

Double glazed window to rear & side, and patio doors to side, Carpet to lounge area, Lino to kitchen area, Range of wall and base units with worksurfaces over, electric hob & oven with hood over, sink and drainer unit with mixer tap, space for washing machine & fridge freezer.

Bedroom One

12' 7" x 9' 5" (3.84m x 2.87m)

Double glazed window to side.

Bedroom Two

10' 2" x 8' 3" (3.10m x 2.51m)

Double glazed window to side.





view this property online shipways.co.uk/Property/HBN111566



welcome to

Barleycorn Drive, Birmingham

- Buy to let opportunity.
- Great opportunity for Investors.
- Two bedrooms.
- Ground floor flat.
- Allocated parking.

Tenure: Leasehold EPC Rating: D

Council Tax Band: B Service Charge: 1872.00

Ground Rent: 250.00

This is a Leasehold property with details as follows; Term of Lease 125 years from 01 Jan 2006. Should you require further information please contact the branch. Please Note additional fees could be incurred for items such as Leasehold packs.

offers over

£100,000

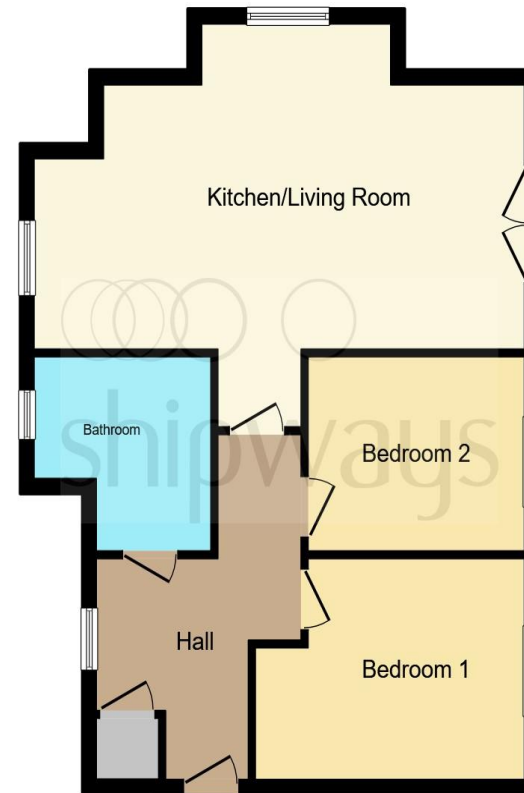

This floor plan is for illustrative purposes only. It is not drawn to scale. Any measurements, floor areas (including any total floor area), openings and orientation are approximate. No details are guaranteed, they cannot be relied upon for any purpose and they do not form part of any agreement. No liability is taken for any error, omission or misstatement. A party must rely upon its own inspection(s). Powered by www.focalagent.com

view this property online shipways.co.uk/Property/HBN111566



Property Ref:
HBN111566 - 0006

1. MONEY LAUNDERING REGULATIONS Intending purchasers will be asked to produce identification documentation at a later stage and we would ask for your co-operation in order that there is no delay in agreeing the sale. 2. These particulars do not constitute part or all of an offer or contract. 3. The measurements indicated are supplied for guidance only and as such must be considered incorrect. Potential buyers are advised to recheck measurements before committing to any expense. 4. We have not tested any apparatus, equipment, fixtures or services and it is in the buyers interest to check the working condition of any appliances. 5. Where an EPC, or a Home Report (Scotland only) is held for this property, it is available for inspection at the branch by appointment. If you require a printed version of a Home Report, you will need to pay a reasonable production charge reflecting printing and other costs. 6. We are not able to offer an opinion either written or verbal on the content of these reports and this must be obtained from your legal representative. 7. Whilst we take care in preparing these reports, a buyer should ensure that his/her legal representative confirms as soon as possible all matters relating to title including the extent and boundaries of the property and other important matters before exchange of contracts.

Shipways is a trading name of Sequence (UK) Limited which is registered in England and Wales under company number 4268443, Registered Office is Cumbria House, 16-20 Hockliffe Street, Leighton Buzzard, Bedfordshire, LU7 1GN. VAT Registration Number is 500 2481 05.



0121 427 3264



harborne@shipways.co.uk



172 High Street, Harborne, BIRMINGHAM,
West Midlands, B17 9PP



shipways.co.uk