



enfields

Enfields Hythe  
3 Marsh Parade,  
Hythe, Southampton,  
Hampshire, SO45 6AN  
T 023 8084 9210  
E [sales-hythe@enfields.co.uk](mailto:sales-hythe@enfields.co.uk)



**Curlew Close, Hythe**  
Guide Price £495,000

3 1 2





- Extended Family Home
- Two Reception Rooms
- Private Rear Garden
- Front And Rear Extension
- Spacious Entrance and Study
- Three Double Bedrooms
- Garage And Driveway
- Modern Kitchen
- Views Of Shipping Lane
- Log Burner And Solar Panels





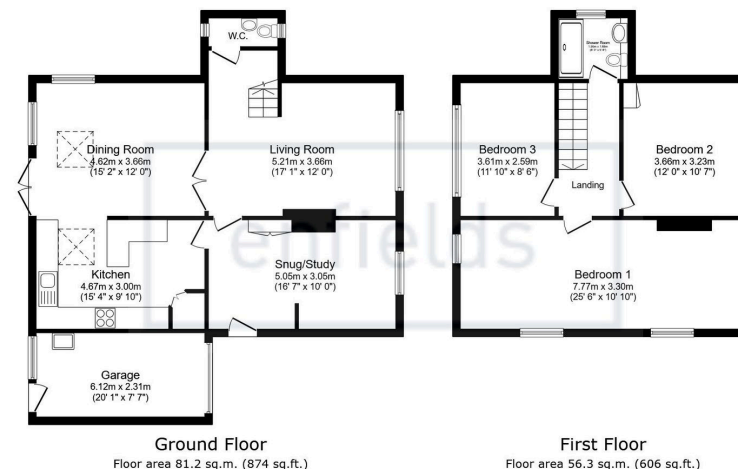

Total floor area: 137.4 sq.m. (1,479 sq.ft.)

This floor plan is for illustrative purposes only. It is not drawn to scale. Any measurements, floor areas (including any total floor area), openings and orientations are approximate. No details are guaranteed, they cannot be relied upon for any purpose and do not form any part of any agreement. No liability is taken for any error, omission or misstatement. A party must rely upon its own inspection(s). Powered by [www.Propertybox.io](http://www.Propertybox.io)

enfields

The ground floor comprises of spacious entrance hall leading to study/snug area with storage, living room with log burner, double doors through to extended dining room and recently replaced kitchen with a walk-in pantry. There is also direct access to the garage, offering potential to convert and a ground floor W/c. Upstairs there are three double bedrooms, including a 25ft main bedroom, making it possible to split into two bedrooms or add an en-suite/dressing room. Bedroom one and three also offer beautiful views across Hythe and the shipping lane in the distance. A large walk-in shower room completes the first floor accommodation. Further benefits include driveway parking for two cars with space to create further parking to the front if desired, integral garage with rear access, a beautifully landscaped and very private back garden with gated access either side, energy saving solar panels on the roof, double glazing and gas central heating throughout.

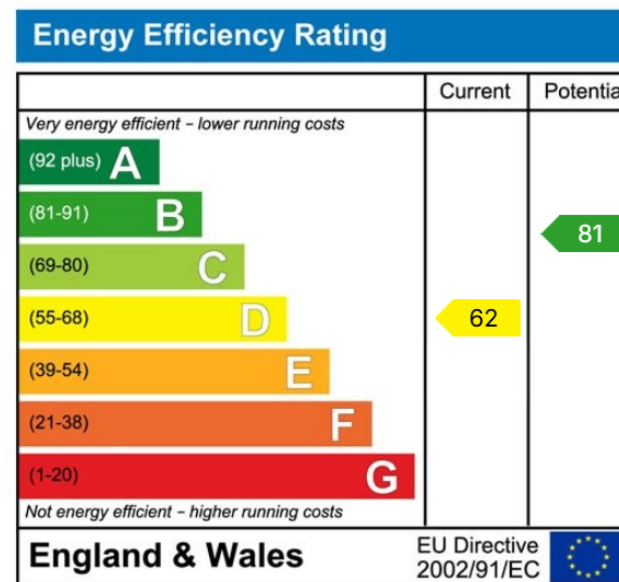

[www.enfields-southampton.co.uk](http://www.enfields-southampton.co.uk)

zoopl

It is Enfields policy to respect any sole agency currently in force and we would not be able to commence marketing until this has expired or been terminated. If you fail to terminate any previous agreement you could be liable for two sets of fees. Enfields Hythe is a trading name of YTF LTD Registered office: 345 Shirley Road, Southampton, Hampshire, England, SO15 3JD. Company Registration No: 10459987. VAT Registration No: 281 2975 81.

Enfields Lettings - Embley Management LTD T/A Enfields. Registered Address: 345 Shirley Road, Southampton, Hampshire, England, SO15 3JD. Company Registration No: 14847604. VAT Registration No: 439 8546 45.

