



Glaisdale Court

Darlington DL3 7AD

£1,900 Per Calendar Month





This footer paragraph is an example only and should not be relied upon as complying with current legislation. These particulars, whilst believed to be accurate are set out as a general outline only for guidance and do not constitute any part of an offer or contract. Intending purchasers should not rely on them as statements of representation of fact, but must satisfy themselves by inspection or otherwise as to their accuracy. No person in this firm's employment has the authority to make or give any representation or warranty in respect of the property.

Glaisdale Court

Darlington DL3 7AD



- 5 Bedrooms Including Two En-Suite Rooms
- Generous Driveway & Double Garage
- Garden to Rear

- Elegantly Presented Throughout
- Viewing Highly Recommended
- Sought After West End Location

- Easy Reach of Town Centre
- Ground Floor Utility and Downstairs WC
- EPC Rating C

An extremely rare opportunity to rent this 5 bedroom, detached property in the sought after West End of Darlington, close to excellent schools and within easy reach of the town centre.

The property enjoys double garage with off-street parking, wrap around gardens to the rear, three bathrooms, utility room and downstairs WC.

Early viewing is recommended.

Entrance Hall

Lounge

13'05 x 15'02 (4.09m x 4.62m)

Dining Room

10'04 x 11'05 (3.15m x 3.48m)

Study

7'04 x 11'06 (2.24m x 3.51m)

Utility Room

Downstairs WC

Kitchen/Family Room

17'09 x 8'09 (5.41m x 2.67m)

Double Garage

First Floor Landing

Bedroom One

16'09 x 15'02 (5.11m x 4.62m)

En-Suite Bedroom One

Bedroom Two

15'04 x 10'04 (4.67m x 3.15m)

En-Suite Bedroom Two

Bedroom Three

11'04 x 10'07 (3.45m x 3.23m)

Bedroom Four

8'11 x 9'01 (2.72m x 2.77m)

Bedroom Five

9'06 x 8'02 (2.90m x 2.49m)

Family Bathroom

Externally

Council Tax

Band G

Holding Deposit

All of our rental properties require a Holding Deposit equivalent to 1 week's rent. The Tenant is entitled for this Holding Deposit to be repaid within 15 calendar days of their application proceeding. However, in most cases we hope to repay this to the Tenant on the day you move in and this will be deducted from your first month's rent. This will need to be agreed with the Tenant during the application process.

You will lose your Holding Deposit if any of the following occurs:

1. You give us false or misleading information. For example, incorrect salary/income details or you fail to tell us about a CCJ.
2. You fail a Right to Rent check and are not eligible to reside in the UK.
3. You withdraw your application.
4. You fail to take steps to enter into the tenancy by taking an unreasonable amount of time to complete and submit your application form, failing to provide necessary ID and accompanying documents within a reasonable amount of time or being unable to provide a definitive move in date.*

*Please be aware that all of the above is also relevant to any guarantor applications that may support your tenancy.

Reposit - Rent without a deposit

This property is available to tenants using an alternative to the traditional deposit (bond) of 5 weeks' rent.

Using Reposit, tenants are only required to pay the equivalent of 1 week's rent (or £150, whichever is greater) as an alternative to paying the traditional deposit of 5 weeks' rent. For example, if the rent is £550, the Reposit will be the minimum payment of £150. If the rent is £750, the Reposit will be equivalent to one week's rent at £173.08.

There is no need to pay a deposit or bond. This is a one-off, non-refundable payment.

Please note that just like a traditional deposit, you are still liable for any valid, end of tenancy charges. The difference with Reposit is that you keep control of your money and only pay these if they actually occur at the end of your tenancy, rather than paying at the start.

Further information is available at www.reposit.co.uk/tenants.

Deposit (bond)

The deposit (bond) amount is equivalent to 5 weeks' rent.

Venture Properties

We are Darlington's leading letting agent, letting more properties than any other agent in Darlington, and are proud to be an independent company. What does this mean for tenants? If the property is managed by Venture Properties, you will be assigned your own Property Manager who will look after you during the duration of your tenancy. The staff will be located in our Darlington office and not in a call centre out of town, which you will get with some other agents.

30 Glaisdale Court, Darlington. DL3 7AD

Approximate Gross Internal Area
2207 sq ft - 205 sq m

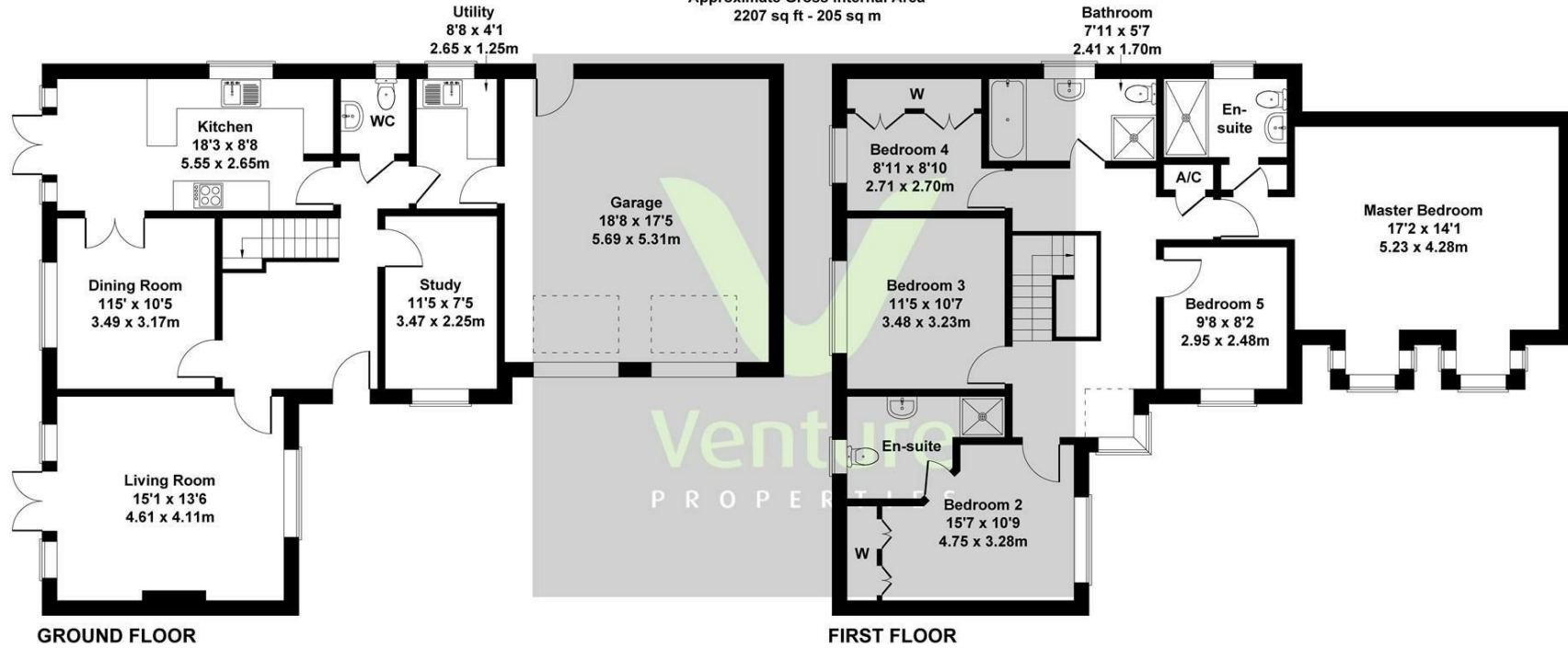

Not to Scale. Produced by The Plan Portal 2026
For Illustrative Purposes Only.

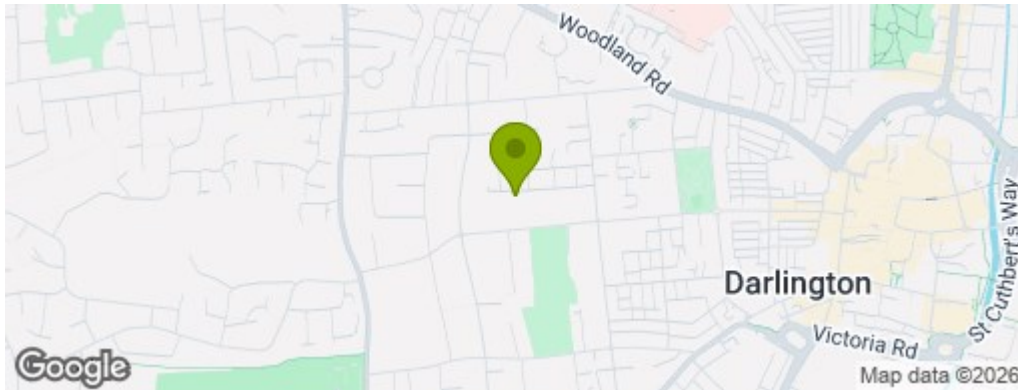

Property Information

01325 363858

45 Duke Street, Darlington, County Durham, DL3 7SD
enquiries@venturepropertiesuk.com