LiFE Residential

YOUR CITY,
YOUR LiFE

HENSHAW PARADE, NW9

£1,825 pcm

Situated on the 5th floor with lift access, this modern one-bedroom apartment features contemporary open-plan living, underfloor heating, and energy-efficient appliances. The interior includes a sleek integrated kitchen, a bespoke furniture package, and a private balcony with access to elevated podium gardens.

- Modern 5th-Floor One-Bedroom
- Private Balcony & Elevated Residents' Terrace
- Underfloor Heating
- On-Site Gym, Co-Working Space & Screening Rooms

ABOUT THE HOME

Located within the Silkstream development in Barnet (NW9), residents enjoy a 1.5-acre parkland setting featuring a 175m oxbow lake, private gym, co-working space, and screening rooms. Direct transport links via Northern Line and Thameslink provide rapid 19-minute connections to King's Cross.

SILKSTREAM

LiFE Residential

YOUR CITY,
YOUR LiFE

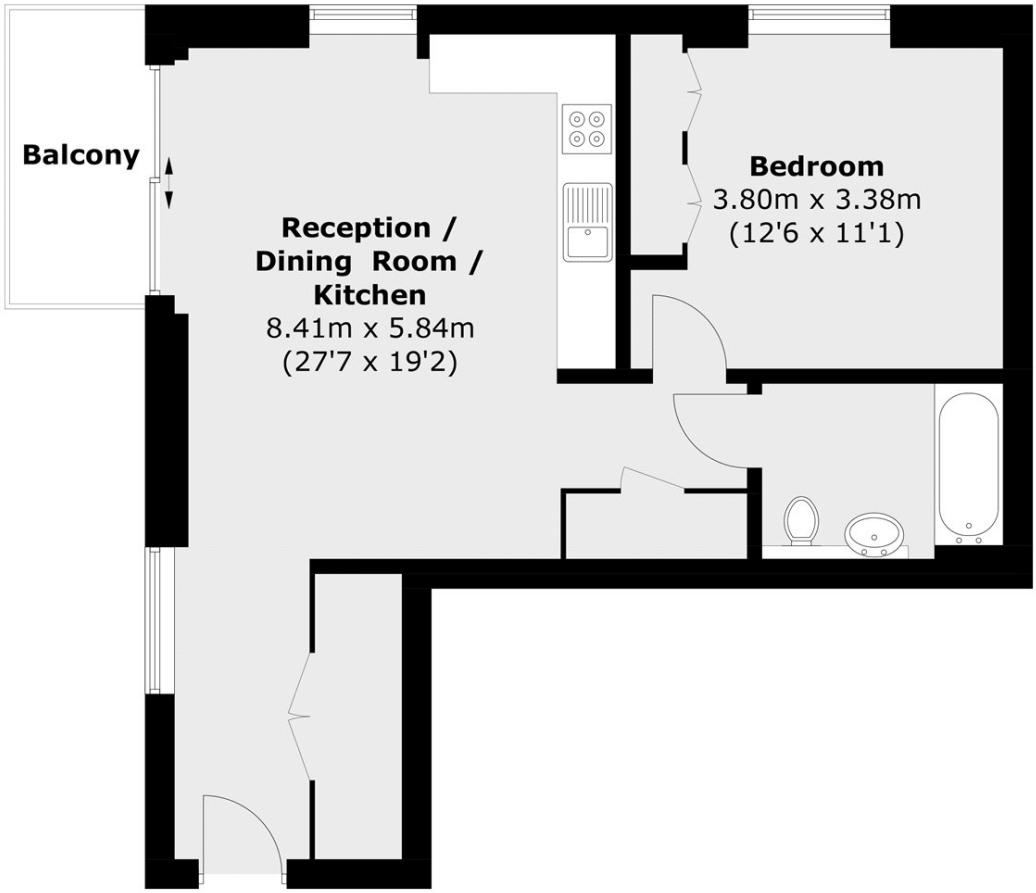

Total area (approx.): 52.8 sq. m (568.3 sq. ft)
Balcony: 4.1 sq. m (44.1 sq. ft)

LiFE RESIDENTIAL
203 Trentham Court, Victoria
Road, London, W3 6BT
Sales: 020 3668 1112
Lettings: 020 3668 1111

Energy Rating: C. We aim to make our particulars both accurate and reliable. However they are not guaranteed; nor do they form part of an offer or contract. If you require clarification on any points then please contact us, especially if you're traveling some distance to view. Please note that appliances and heating systems have not been tested and therefore no warranties can be given as to their good working order.