ehB RESIDENTIAL

Your Property - Our Business

Flat 4, 9 Market Place, Warwick

Price Guide £229,500

This superb two-bedroom top-floor apartment offers well-appointed accommodation of generous proportions, set within this quality conversion of a recently refurbished, substantial Grade II-listed period building, with the added benefit of two allocated, secure, gated parking spaces to the rear. The property is ideally placed within the hustle and bustle of the market square, with excellent amenities close at hand and with views over both Warwick Town Square and St Mary's Church.

This property has benefited from a recent renovation to the frontage and is being advertised with no upward chain. Energy rating E.

Location

Apartment 4, 9 Market Place is a spacious, top-floor apartment in a recently refurbished Grade II-listed period building overlooking the square and St Mary's Church, providing immediate access to the town's restaurants, independent retailers, parks and is only a short walk away from the Warwick Racecourse.

Warwick is a thriving market town with many notable amenities and historic landmarks; the most famous, of course, is the magnificent Warwick Castle and its surrounding grounds.

Frontage

The property benefits from a recent refurbishment to the frontage, overlooking the Warwick Town Square and offering

Communal Entrance Hall

Approached either from the Old Market Square or

through the secure gated parking on New Street. Door to private storage area. Staircase to the first and second floors.

Reception Hall
18'9" x 5'1" (5.74 x 1.55m)
Front door with a spyhole. Security entry phone system.

Doors to both bedrooms, family bathroom, and living/ dining room.

Living Room/Dining Room
15'3" x 15'5" (4.67m x 4.72m)
Attractive period fire surround and cast-iron Albert-style grate. Two wall light points. Bespoke cast-iron-style radiator. Sash window with secondary sash glazing providing views over the Market Square and countryside beyond. Opening to:

Fitted Kitchen
9'8" x 7'8" (2.97m x 2.36m)
A range of base and eye-level cream coloured gloss fronted units. Inset single-drainer stainless-steel sink unit with mixer tap attachment and cupboard space under.
Three base units with natural woodblock work surfaces over, with a complimentary tiled splashback. Built-in stainless-steel fronted Lamona oven, ceramic four-ring hob, and stainless-steel chimney cooker hood over. Four ceiling recessed spotlights. Integrated washing machine and fridge freezer. Tiled floor. Cupboard housing the hot water cylinder. Underfloor heating with a control unit.

Bedroom One
12'11" x 9'1" (3.96m x 2.79m)
Bespoke cast-iron style radiator. double-glazed window to the rear aspect providing views towards St. Mary's Tower and Castle turret. Door to :

En Suite Shower Room
Well-appointed with a large shower tray and a pedestal wash hand basin. low-level w.c. Chrome ladder heated towel rail radiator. double-glazed window. Three ceiling recessed spotlights. Extractor fan.

Bedroom Two
12'7" x 8'7" (3.86m x 2.62m)
Cast-iron style radiator. Sash window to front with secondary sash glazing providing views over the Market Square and countryside beyond.

Bathroom
Well-appointed with a white suite. Panelled bath with a shower attachment over and a side splash screen. Walls fully tiled. Tiled floor. Pedestal wash hand basin. low-level W/C. Chrome ladder heated towel rail radiator. double-glazed window. Three ceiling recessed spotlights. Manrose extractor fan. .

Basement Store Room
Separated private lock-up storage

Outside
Two secure allocated parking spaces to the rear, accessed from New Street.

Tenure
The property is LEASEHOLD held on a 125-year Lease from November 2012. SERVICE CHARGE: Currently £2,200 pa. GROUND RENT: £250 pa. FIXTURES & FITTINGS: Included in the sale price

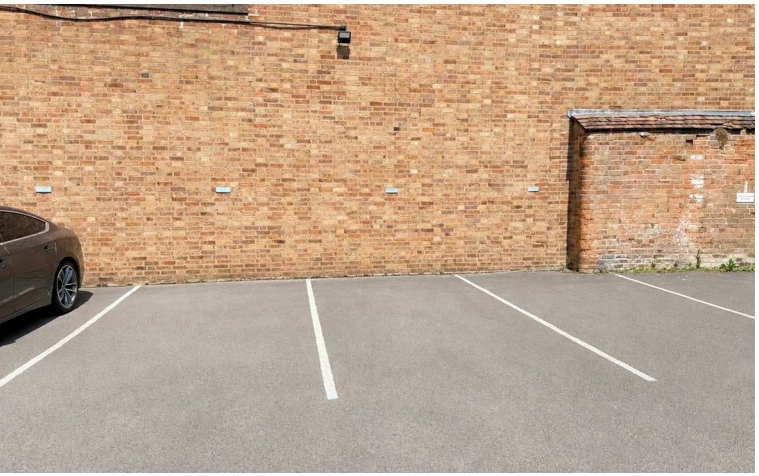

are all the items of fixtures and fittings mentioned in these sales particulars.

Services

All mains services are understood to be connected except gas. NB: We have not tested the heating, domestic hot water system, kitchen appliances, or other services, and whilst we believe them to be in satisfactory working order, we cannot give any warranties in this respect. Interested parties are invited to make their own inquiries.

Council Tax

The property is in Council Tax Band "C" - Warwick District Council

Postcode

CV34 4SA

Second Floor

Approx. 73.0 sq. metres (786.0 sq. feet)

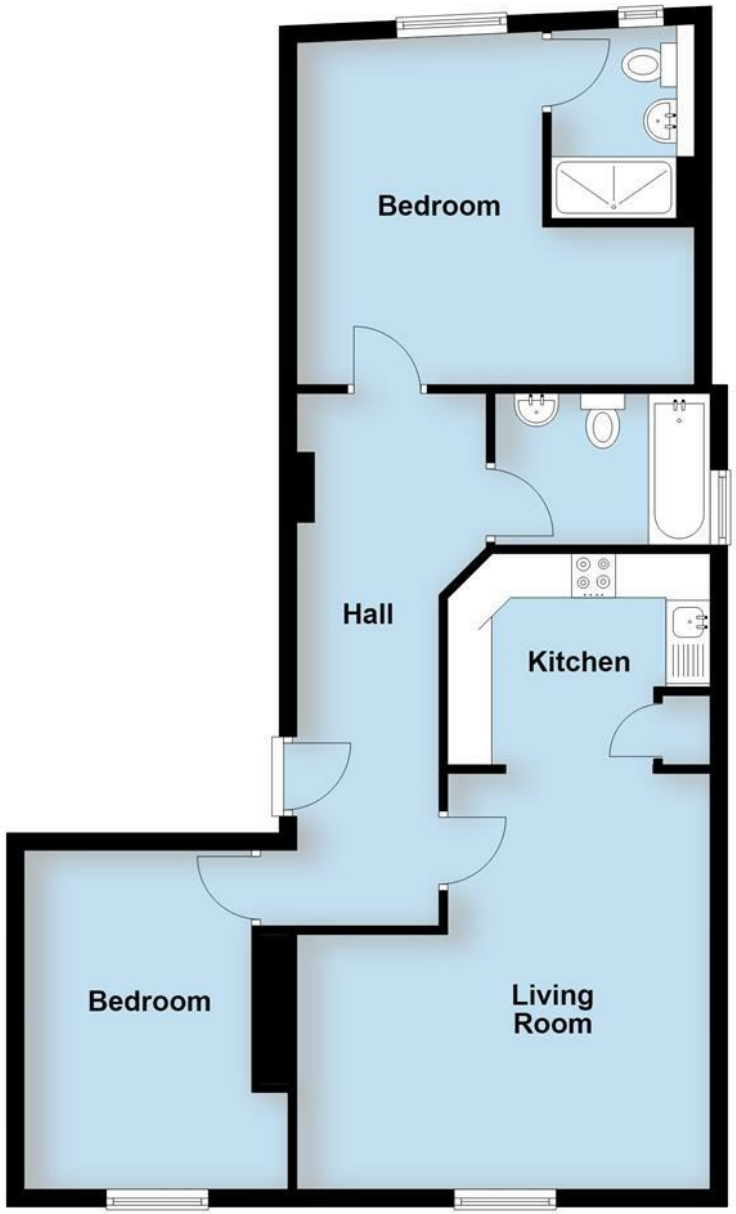

Total area: approx. 73.0 sq. metres (786.0 sq. feet)

This plan is for illustration purposes only and should not be relied upon as a statement of fact

ehB RESIDENTIAL

Your Property - Our Business

Residential Estate Agents •
Lettings and Property Managers •
Land and New Homes Agents •

Warwick Office
17-19 Jury Street
Warwick
CV34 4EL

01926 499540 ehbresidential.com

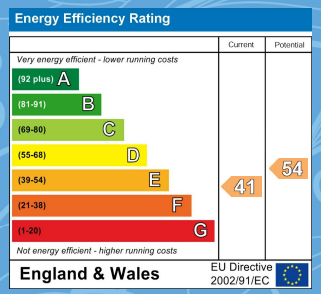

Also at: Leamington Spa, Somerset House, Clarendon Place, Royal Leamington Spa CV32 5QN

IMPORTANT NOTICE ehB Residential for themselves and for the Vendors of this property, whose agents they are, give notice that:- 1. The particulars are intended to give a fair and substantially correct overall description for the guidance of intending purchasers and do not constitute part of an offer or contract. Prospective purchasers and lessees ought to seek their own professional advice. 2. All descriptions, dimensions, areas, reference to condition and necessary permissions for use and occupation and other details are given in good faith, and are believed to be correct, but any intending purchasers should not rely on them as statements or representations of fact, but must satisfy themselves by inspection or otherwise as to the correctness of each of them. 3. No person in the employment of ehB Residential has any authority to make or give any representations or warranty whatever in relation to this property on behalf of ehB Residential, nor enter into any contract on behalf of the Vendor. 4. No responsibility can be accepted for any expenses incurred by intending purchasers in inspecting properties which have been sold, let or withdrawn. Measurement and other information. All measurements are approximate. While we endeavour to make our sales particulars accurate and reliable, if there is any point which is of particulars importance to you, please contact this office and we will be pleased to check the information for you, particularly if contemplating travelling some distance to view the properties. 5. The agents will require identity documentation and evidence of address before entering into any transaction under money laundering regulations 2007.