Dean
ESTATE AGENTS

Tel: 01594 835751
Email: coleford@deanestateagents.co.uk

Woodland Road

Christchurch, Coleford, Gloucestershire, GL16 7NR

£550,000

3 2 2 C

A substantial & individually designed detached family home occupying a generous plot with beautifully established gardens, offering an exceptional combination of space, privacy and versatility. Set back from the road behind a large driveway providing ample parking and garaging, this impressive residence enjoys a peaceful setting surrounded by mature greenery.

The accommodation is both spacious & flexible, centred around a welcoming entrance hallway & a bright, open plan lounge, dining room & kitchen with direct access to the gardens, creating the perfect environment for both everyday family life & entertaining. A well appointed kitchen offers an abundance of storage & worktop space, while the ground floor also benefits from a large downstairs bedroom, utility room/boiler cupboard & shower room.

Upstairs, the property continues to impress with a spacious galleried first floor landing, two particularly generous double bedrooms featuring vaulted ceilings and exposed beams, a office/playroom & a large family shower room. Extensive eaves storage provides excellent practicality and could offer further potential for a variety of uses.

Outside, the grounds are a true highlight. The mature gardens have been lovingly cultivated over many years and feature expansive wild flower lawns, colourful flower borders, ornamental shrubs, established trees, a greenhouse, attractive pathways & a charming pergola draped with climbing plants. A large patio terrace provides the ideal space for outdoor dining & relaxing while enjoying the peaceful surroundings.

This is a rare opportunity to acquire a distinctive home with generous living accommodation, stunning gardens and a wonderful sense of privacy, all within an attractive and highly desirable setting. Internally, the property has many special features reflecting the owner's craftsmanship as a maker of bespoke handmade furniture.

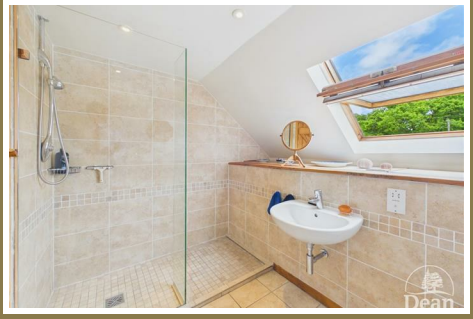

Approached via front door into:

Entrance Hallway:
5'5" x 5'4" (1.67m x 1.63m)
A welcoming and impressive entrance hallway featuring full-height ceilings, mahogany stairs to first floor landing, tongue & groove beech flooring, handmade walnut door & door knob to dining room, single panelled radiator, power & lighting.

Dining Room:
15'3" x 8'3" (4.67m x 2.53m)
A built in, hand made, solid oak sideboard & wall cupboards face the dining area, tongue & groove beech flooring, hard wood double glazed door to garden, hard wood double glazed windows, double panelled radiator, power & lighting, door to inner hallway, opening into lounge & kitchen.

Lounge:
19'5" x 11'8" (5.92m x 3.57m)
Tongue & groove beech flooring, hard wood double glazed windows, feature gas fireplace, double panelled radiator, double glazed sliding doors to garden, power & lighting.

Kitchen:
10'9" x 9'3" (3.28m x 2.83m)
A range of base, wall and drawer units, stainless steel one & a half bowl sink with drainer unit, 4 ring gas hob, double integrated oven, plumbing for dishwasher, double panelled radiator, hard wood double glazed window, space for fridge/freezer, tongue and groove beech flooring, power & lighting.

Inner Hallway:
5'6" x 2'9" (1.68m x 0.84m)
Doors to bedroom one, shower room & utility room/boiler cupboard., lighting.

Bedroom One:
10'4" x 9'4" (3.17m x 2.85m)
Easily accessible double bedroom with generous fitted wardrobes, hard wood double glazed windows, double panelled radiator, power & lighting.

Shower Room:
8'8" x 5'7" (2.65m x 1.71m)
Newly fitted shower room with walk in shower, glass screen, tiled shower enclosure, wash hand basin, W.C., tiled flooring, double panelled radiator, hard wood double glazed window, lighting.

Utility Room/Boiler Cupboard:
5'8" x 5'5" (1.75m x 1.66m)
Cupboard housing boiler, consumer unit, space & plumbing for washing machine, power & lighting.

First Floor Landing:
11'10" x 8'1" (3.61m x 2.48m)
A generous landing space which works perfectly as an office, double glazed velux window, double panelled radiator, large walk in airing cupboard with lighting, power & lighting, loft access.

Bedroom Two:
13'8" x 11'6" (4.18m x 3.53m)
Double glazed velux windows, double panelled radiator, walk in storage cupboard (4.18m x 1.15m), power & lighting.

Office/Study/Playroom:
15'7" x 9'1" (4.75m x 2.77m)
A generously sized room, offering ample space for a sofa bed, making it ideal for accommodating guests, double glazed velux windows, double panelled radiator, walk in storage cupboard (2.77m x 1.08m), power & lighting.

Bedroom Three:
15'7" x 11'7" (4.76m x 3.55m)
Double glazed velux windows, double panelled radiator, walk in storage cupboard (3.53m x 1.05m), power & lighting, circular window to the side.

Shower Room:
8'8" x 6'0" (2.66m x 1.84m)
Double glazed velux window, walk in shower with glass screen, tiled enclosure, tiled flooring & partly tiled walls, wash hand basin, W.C., double panelled radiator, shavers socket, lighting.

Airing Cupboard:
8'7" x 5'7" (2.64m x 1.71m)
Housing hot water tank, lighting, shelving.

Garage/Hobby Room:
19'7" x 13'11" (5.99m x 4.26m)
Attached to the property is an extra wide & extra long garage with a Hormann insulated automatic garage door newly installed, single panelled radiator, rear door to garden, power & lighting.

Outside:

The outside of the property occupies a generous plot with beautifully established gardens that provide a wonderful sense of privacy and tranquillity. To the front, a 5 bar wooden gate leads to a large driveway offers ample off-road parking for numerous vehicles & to an integral garage, while mature trees, flowering shrubs and well-stocked borders create an attractive approach to the home.

The rear garden has been lovingly landscaped and is a haven for keen gardeners and those who enjoy outdoor living. Expansive lawned areas are complemented by an array of mature trees, colourful flower beds, ornamental shrubs and winding pathways that lead through the grounds. A timber pergola draped with climbing plants creates an idyllic feature and peaceful seating area, while a spacious patio provides the perfect setting for al fresco dining and entertaining.

Further enhancing the garden is a greenhouse, established planting areas and a variety of secluded spots from which to enjoy the picturesque surroundings. The gardens enjoy a wonderful level of privacy and offer a beautiful backdrop to the property throughout the seasons. There is direct access to the woodlands from the garden.

Consumer Notes: Dean Estate Agents Ltd have prepared the information within this website/brochure with care and co-operation from the seller. It is intended to be indicative rather than definitive, without a guarantee of accuracy. Before you act upon any information provided, we request that you satisfy yourself about the completeness, accuracy, reliability, suitability or availability with respect to the website or the information, products, services, or related graphics contained on the website for any purpose.
These details do not constitute any part of any Offer, Contract or Tenancy Agreement.
Photographs used for advertising purposes may not necessarily be the most recent photographs, although every effort is made to update photographs at the earliest opportunity. Any reliance you place on such information is therefore strictly at your own risk. All photographic images are under the ownership of Dean Estate Agents Ltd and therefore Dean Estate Agents retain the copyright. You must obtain permission from the owner of the images to reproduce them.
Tenanted Property – we are not always able to show the most recent condition of a property due to tenants' privacy and we may choose to show the photographs of the property when it was last vacant to at least allow clients some idea of the internal condition. Therefore, we would of course, urge you to view before making any decisions to purchase or rent the property and before any costs.
Energy Performance Certificates are supplied to us via a third party and we do not accept responsibility for the content within such reports.
PRC Certificates – Some ex-local authority properties have been repaired in recent years using the PRC Scheme wherein a certificate has been produced by a qualified property engineer. This certificate does not imply the suitability for a mortgage approval and you must satisfy yourself of the work carried out that may meet your lenders criteria.
As with leasehold property or new build development sites, you are likely to be responsible for a contribution to management charges and/or ground rent or a contribution to the development service charge. Please enquire at the time of viewing.
You may also incur fees for items such as leasehold packs and, in addition, you will also need to check the remaining length of any lease before you complete a mortgage application form.
Please ask a member of our team for any help required before committing to purchase a property and incurring expense.

Road Map

Hybrid Map

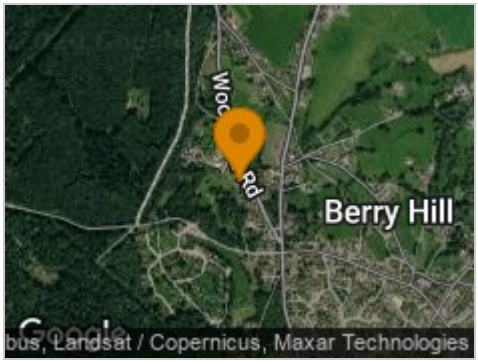

Terrain Map

Floor Plan

Viewing

Please contact our Coleford Office on 01594 835751 if you wish to arrange a viewing appointment for this property or require further information.

Energy Efficiency Graph

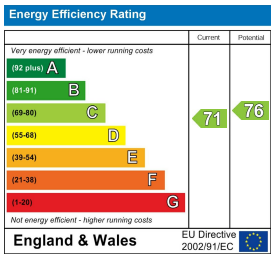

These particulars, whilst believed to be accurate are set out as a general outline only for guidance and do not constitute any part of an offer or contract. Intending purchasers should not rely on them as statements of representation of fact, but must satisfy themselves by inspection or otherwise as to their accuracy. No person in this firms employment has the authority to make or give any representation or warranty in respect of the property.

14 St John Street, Coleford, Gloucestershire, GL16 8AR
Tel: 01594 835751 Email: coleford@deanestateagents.co.uk www.deanestateagents.co.uk

The Property Ombudsman