TAYLOR MICHAEL
STUDENTS



4 Bed House - Mid Terrace located in

£2,680 Per month



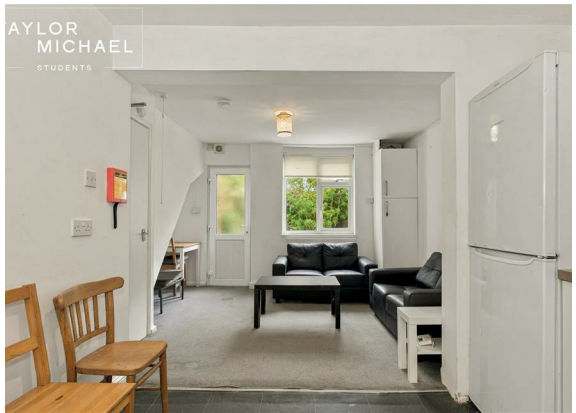



TAYLOR MICHAEL
STUDENTS

Park Crescent Road, Brighton, BN2 3HS

Approximate Gross Internal Area = 80.1 sq m / 863 sq ft

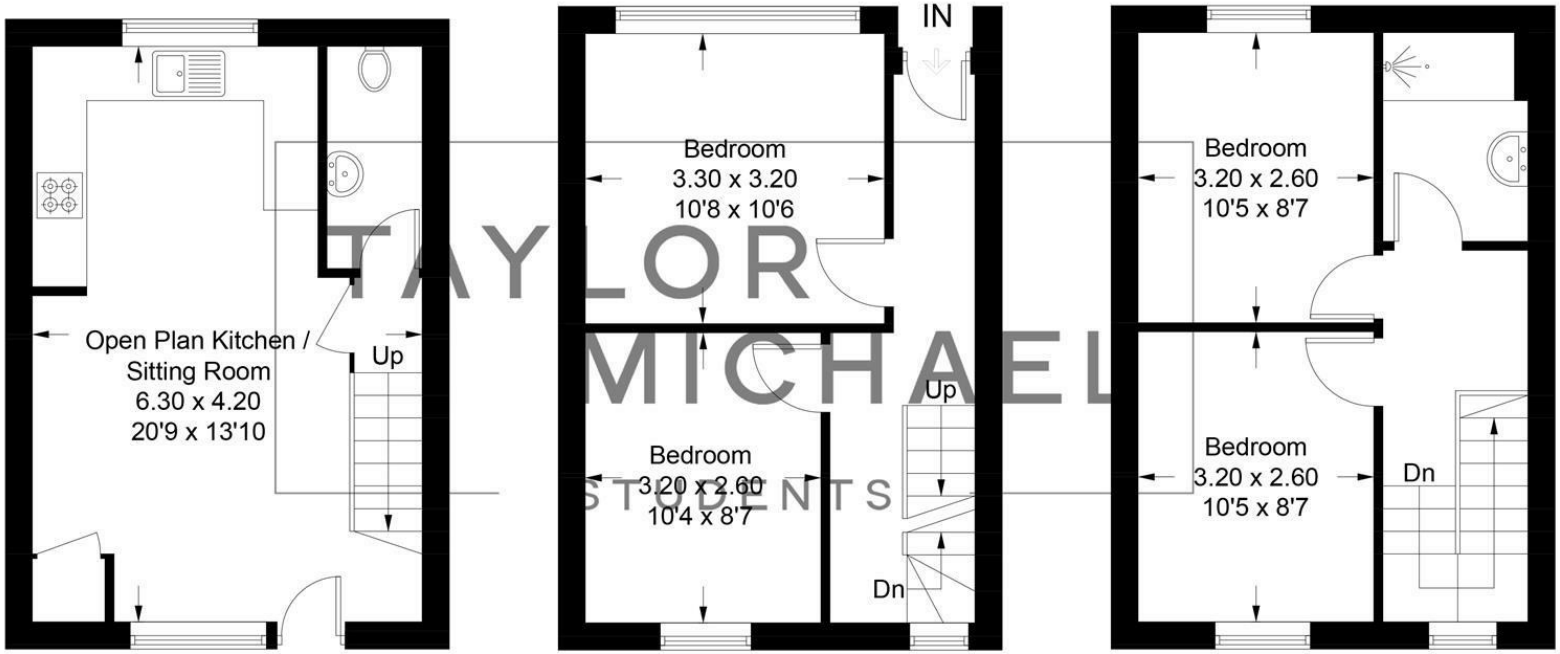

TAYLOR MICHAEL STUDENTS

Illustration for identification purposes only, measurements are approximate, not to scale.
Imageplansurveys @ 2026

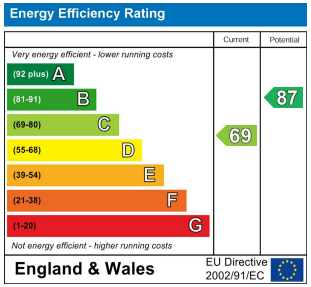

DIRECTIONS

CONTACT

62 Church Road
Hove
East Sussex
BN3 2FP

E: lettings@taylormichael.agency
T:
https://taylormichael.agency/

TAYLOR MICHAEL
STUDENTS