Jacksons

LOCAL PROPERTY **EXPERTS**

SUNNYHILL ROAD, SW16

£595,000

- Three bedrooms
- Huge south facing garden (100ft)
- Victorian Maisonette
- Share of freehold
- Excellent condition
- Energy rating: D

3 2 1

ABOUT THE HOME

An excellent three bedroom Victorian maisonette, on a very desirable road in Streatham. The property offers circa 900 sq ft of space as well as two bathrooms, and a larger than average south facing garden measuring circa 100ft with a garden room.

Sunnyhill Road is a popular road located nearby both Streatham and Streatham Hill Station. The close proximity to the high road means it is well connected along many bus routes and close to many amenties such as cafes, bars, and shops.

TINTIN
BABAR

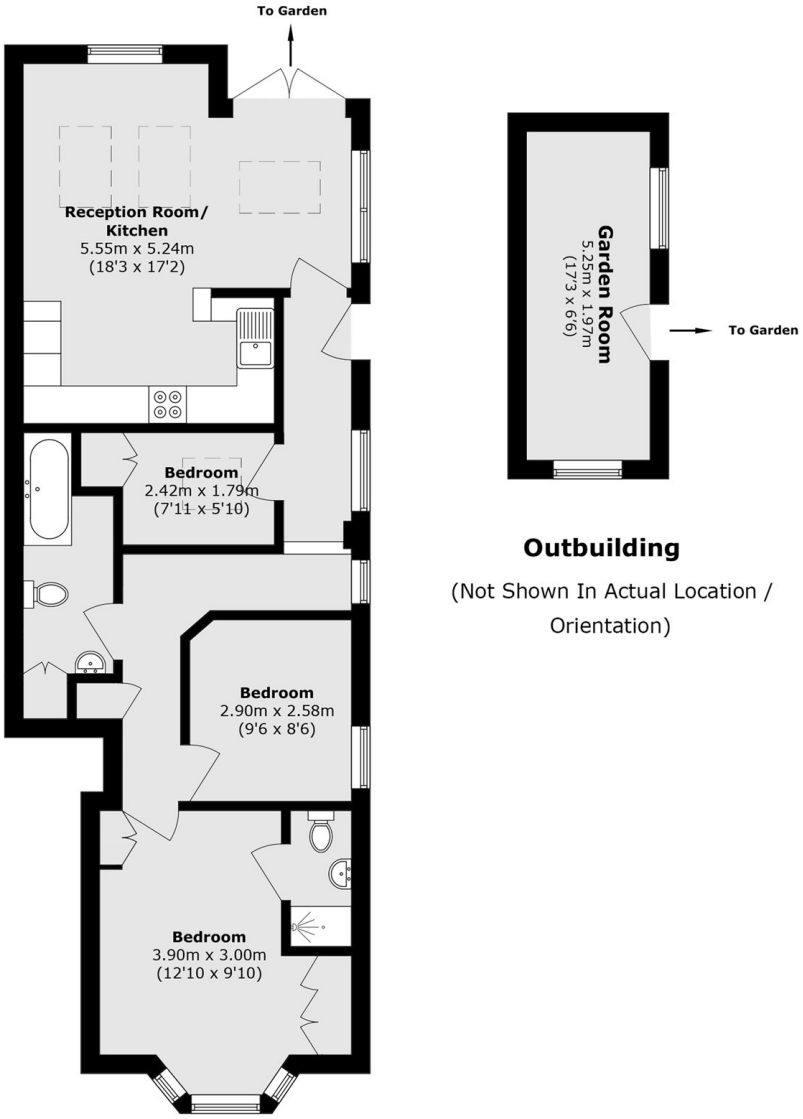

Outbuilding

(Not Shown In Actual Location / Orientation)

Total area (approx.): 73.7 sq. m (793.3 sq. ft)

Outbuilding area (approx.): 10.3 sq. m (110.8 sq. ft)

JACKSONS STREATHAM

1-3 De Montfort Parade,
Streatham High Road,
Sales: 020 8487 3179
Lettings: 020 8487 3180

Energy Rating: D We aim to make our particulars both accurate and reliable. However they are not guaranteed; nor do they form part of an offer or contract. If you require clarification on any points then please contact us, especially if you're traveling some distance to view. Please note that appliances and heating systems have not been tested and therefore no warranties can be given as to their good working order.