Rosedale

FLAT 41 57 PRIESTGATE, PETERBOROUGH, PE1 1JX

£130,000

- NO ONWARD CHAIN
- CITY CENTRE APARTMENT
- WALKING DISTANCE TO TRAIN STATION
- 2 BEDROOM
- ONE PARKING SPACE
- 2 BATHROOM APARTMENT
- IDEAL INVESTMENT OR FIRST TIME BUY
- WELL PRESENTED THROUGHOUT
- OPEN PLAN KITCHEN/LIVING
- COUNCIL TAX BAND - C // EPC RATING - D

PROPERTY HIGHLIGHTS

Guide price £130,000 - £140,000

Presenting a stylish and contemporary 2-bedroom, 2-bathroom flat located in the heart of the city centre, this property offers a perfect blend of convenience, comfort, and modern living. With a spacious reception room, one allocated parking space, and offered with no onward chain, this apartment is ideal for professionals, couples, or investors seeking quality city living within easy reach of local amenities and transport links.

Council Tax Band - C / EPC Energy Rating - D

2 Bedrooms 2 Bathroom 1 Reception

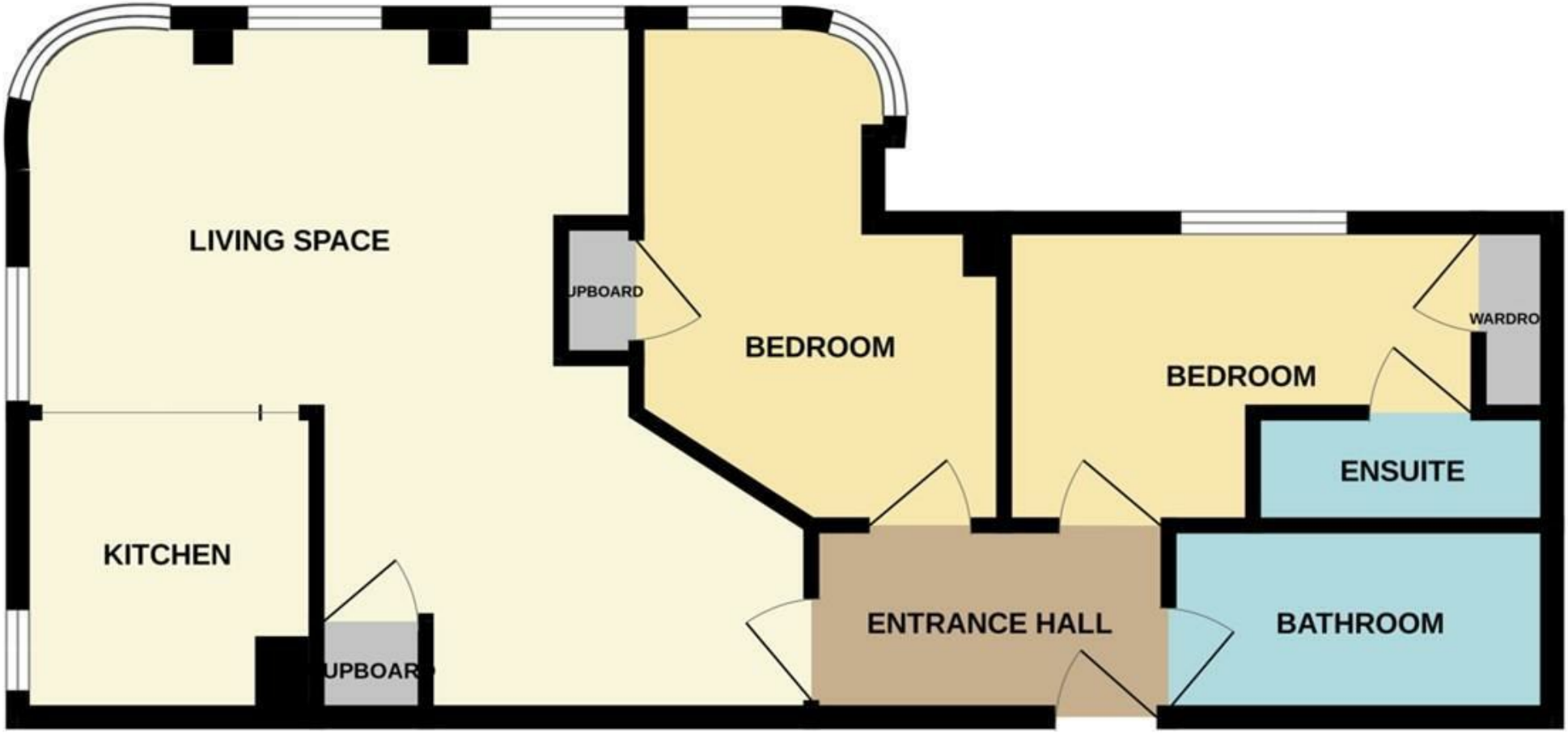
LIVING SPACE
UPBOARD
BEDROOM
WARDRO
BEDROOM
ENSUITE
KITCHEN
UPBOARD
ENTRANCE HALL
BATHROOM

SERVICES & UTILITIES

Tenure: Leasehold **Council Tax Band:** C

For the **MATERIAL INFORMATION REPORT** on this property select the link - 30211515

Or alternatively speak to your Rosedale agent who will be able to help you.

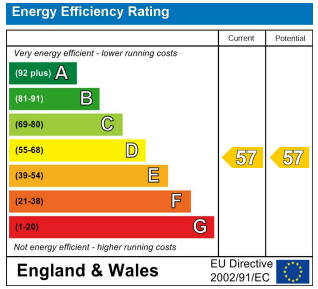

Interested in viewing this property?

01733 574969

The Avenue Maskew Avenue, Peterborough, Cambridgeshire, PE1 2AS

IMPORTANT INFORMATION

Anti-Money Laundering Checks: In accordance with the Money Laundering Regulations, all purchasers are required to complete identity and anti-money laundering (AML) checks. Rosedale Property Agents will undertake these checks and a charge of £50 including VAT per person will apply to every purchaser named in the transaction. This charge is non-refundable once the checks have been initiated.

Property Particulars: These particulars are intended as a general guide only and do not constitute, nor form part of, an offer or contract. All descriptions, dimensions, measurements and areas are approximate and prospective purchasers should satisfy themselves as to their accuracy.

Floorplans & Measurements: Floorplans are provided for guidance only, are not necessarily to scale and should not be relied upon for precise measurements or the positioning of furniture, appliances or fittings. All dimensions and floor areas are approximate.

Photographs: Photographs are provided for illustrative purposes. Images may have been digitally enhanced, including adjustments to brightness, exposure, colour and contrast; however, such enhancement is not intended to materially alter the appearance, features or condition of the property.

Services & Appliances: Unless otherwise stated, Rosedale Property Agents has not tested any services, appliances, equipment, heating systems or installations referred to within these particulars. Prospective purchasers should satisfy themselves as to their condition and operation.

Material Information: Rosedale Property Agents will provide known material information relating to the property in accordance with applicable consumer protection legislation. Prospective purchasers should review all available information, make appropriate enquiries and obtain independent legal and professional advice before entering into a commitment to purchase.

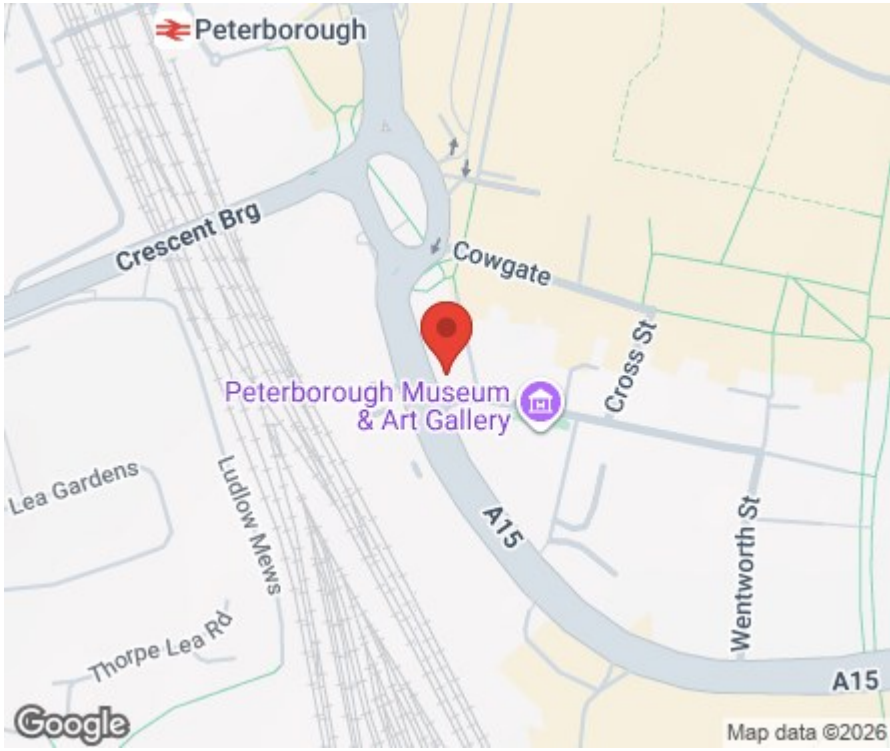

Rosedale

rosedalepropertyagents.com