



Millbridge Road

Minehead TA24 8AG

Price £325,000 Freehold



Wilkie May
& Tuckwood

Floorplan

Approx Gross Internal Area
79 sq m / 847 sq ft

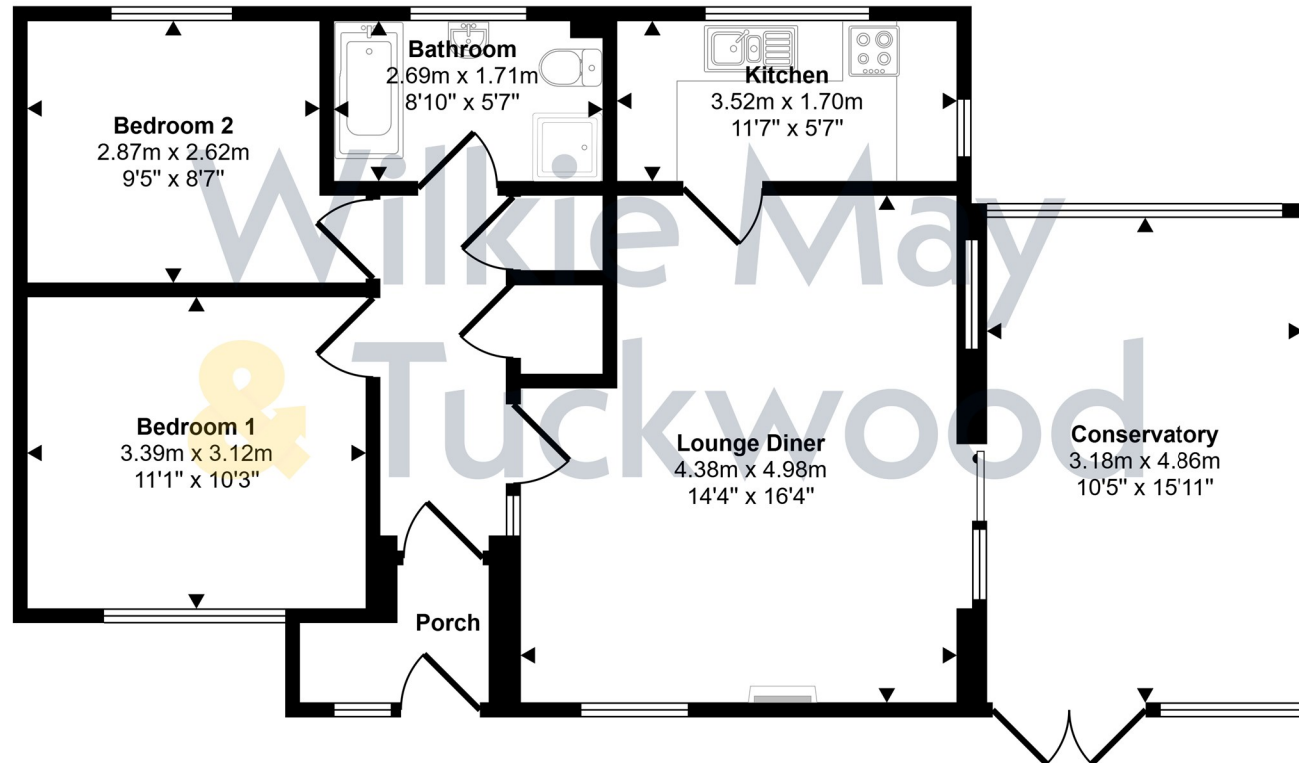

Floorplan

This floorplan is only for illustrative purposes and is not to scale. Measurements of rooms, doors, windows, and any items are approximate and no responsibility is taken for any error, omission or mis-statement. Icons of items such as bathroom suites are representations only and may not look like the real items. Made with Made Snappy 360.

Description

A well-presented, two-bedroom detached bungalow situated within easy reach of Minehead town centre offered for sale with NO ONWARD CHAIN.

Of cavity wall construction under a pitched roof, this attractive property benefits from gas fired central heating and double glazing throughout, a large conservatory with access to the garden, attractive surrounding gardens, a double garage and lovely views from the front towards North Hill.

- Detached bungalow within easy reach of town centre amenities
- Lovely views from the front towards North Hill
- Attractive surrounding gardens
- Double garage
- NO ONWARD CHAIN



The accommodation comprises in brief: entrance through front door into porch with door through to the hallway which has two storage cupboards and doors to the lounge, bedrooms and bathroom.

The lounge is a large room with window to the front, taking full advantage of the lovely views and feature fireplace with inset gas fire. Sliding doors to the side open into the equally large conservatory which has ample space for a table and chairs, windows on three sides and French doors opening out to the garden.

The kitchen leads off of the lounge and is fitted with a range of wall and base units, sink and drainer incorporated into work surface with tiled surrounds, space for a slot in electric cooker and houses the gas fired boiler. There are also windows to the side and rear.

There are two bedrooms, one with an aspect to the front with lovely views and the other to the rear overlooking the garden.



The bathroom is fitted with a modern four piece suite comprising bath, separate shower cubicle, wc and wash hand basin. there is also a heated towel rail and window to the rear.

Outside to the front of the property there is a double garage. Steps alongside the garage lead up through the garden to the front door.

The gardens are predominantly to the front and sides of the property and are laid to lawn with shrubs and flower beds. There is also a pleasant brick paved patio area.

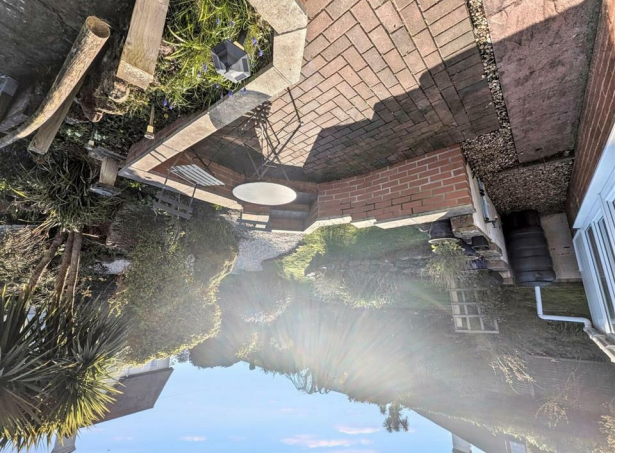

GENERAL REMARKS AND STIPULATIONS:

Tenure: Freehold

Services: Mains water, drainage and electricity. Gas fired central heating.

Local Authority: Somerset Council, Deane House, Belvedere Road, Taunton TA1

Property Location: ///nails.sting.awakening Council Tax Band: C

Broadband and mobile coverage: We understand that there is mobile coverage. The maximum available broadband speeds are 1800 Mbps download and 220 Mbps upload. We recommend you check coverage on <https://checker.ofcom.org.uk/>.

Flood Risk: Surface Water: Very low risk **Rivers and the Sea:** Very low risk **Reservoirs:** Unlikely **Groundwater:** Unlikely. We recommend you check the risks on <http://www.gov.uk/check-long-term-flood-risk>

Planning: Local planning information is available on <http://www.somersetwestandtaunton.gov.uk/asp/>

IMPORTANT NOTICE Wilkie May & Tuckwood for themselves and for the vendors of the property, whose agents they are, give notice that 1. the particulars are intended to give a fair and substantially correct overall description for the guidance of intending purchaser and do not constitute part of an offer or contract. Prospective purchasers and lessees ought to seek their own professional advice. 2. All descriptions, dimensions, areas, reference to condition and necessary permissions for use and occupation and other details are given in good faith, and are believed to be correct, but any intending purchasers should not rely on them as statements or representations of fact, but must satisfy themselves by inspection or otherwise as to the correctness of each of them. 3. No person in the employment of Wilkie May & Tuckwood has any authority to make or give any representations or warranties in relation to this property on behalf of Wilkie May & Tuckwood, nor enter into any contract on behalf of the vendor. 4. No responsibility can be accepted for any expenses incurred by intending purchasers in inspecting properties which have been sold, let or withdrawn. Photographs taken and details prepared 30th March 2026. MEASUREMENTS AND OTHER INFORMATION All measurements are approximate. While we endeavour to make our sales particular accurate and reliable, if there is any point which is of particular importance to you, please contact the office and we will be pleased to check the information with you.

Code of Practice for Residential Estate Agents: Effective from 1 August 2011:
8. Financial Evaluation 8a At the time that an offer has been made and is being considered by the seller, you must take reasonable steps to find out from the prospective buyer the source and availability of his funds for buying the property and pass this information to the seller. Such information will include whether the prospective buyer needs to sell a property, requires a mortgage, claims to be a cash buyer or any combination of these. Such relevant information that is available should be included in the Memorandum of Sale having regard to the provisions of the Data Protection Act. 8b These reasonable steps must continue after acceptance of the offer until exchange of contracts (in Scotland, conclusion of missives) and must include regular monitoring of the prospective buyer's progress in achieving the funds required, and reporting such progress to the seller.
The agent has not tested any apparatus, equipment, fixtures and fittings or services and so cannot verify that they are in working order or fit for their purpose. A Buyer is advised to obtain verification from their solicitor. References to the Tenure of the Property are based on information supplied by the Seller. The agent has not had sight of the title documents. A Buyer is advised to obtain verification from their solicitor.



Tel: 01643 704400

Wilkie May & Tuckwood 6 Wellington Square, Minehead, Somerset,

TA24 6NH

