



4 Rhode Lane , Bridgwater,  
Somerset, TA6 6HT

**Brightest** move

# Brightest move

£175,000



Brightestmove are delighted to offer for sale this end terraced cottage which is situated just off Taunton Road on the Southside of Bridgwater.

This predominantly double glazed two bedroom home has recently been refurbished and all flooring has been replaced. In addition the boiler was replaced in 2025 under the benefit of a guarantee . The layout downstairs is open plan with access to the modern kitchen with built in appliances off the dining room .

Upstairs there are two bedrooms and a shower room .

There is also a small courtyard accessed off the kitchen and a a front garden with patio in front of the property and a useful shed to the side. Rhode Lane is conveniently situated within 250 metres of a local shops including convenience store and takeaways with a wider range of amenities available in the town centre of Bridgwater.



Bridgwater is an emerging town situated in the heart of the borough of Sedgemoor and within 11 miles of Taunton and 38 miles of Bristol. The town which is famed for its annual carnival is a thriving place with many new jobs being created in recent years.

For more information or an appointment to view please contact the vendors sole agents.

SERVICES: Mains gas, electricity, water and drainage      HEATING: Gas fired central heating system

TENURE: Freehold      COUNCIL TAX BAND: A

GROUND FLOOR

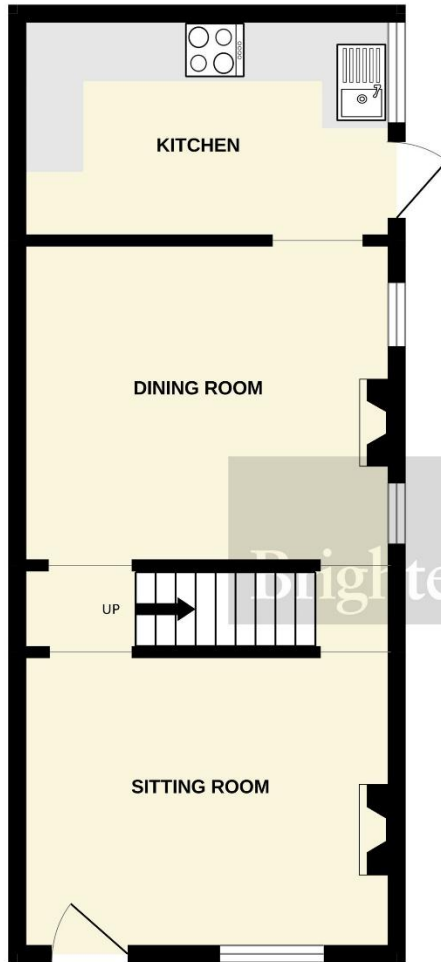

1ST FLOOR

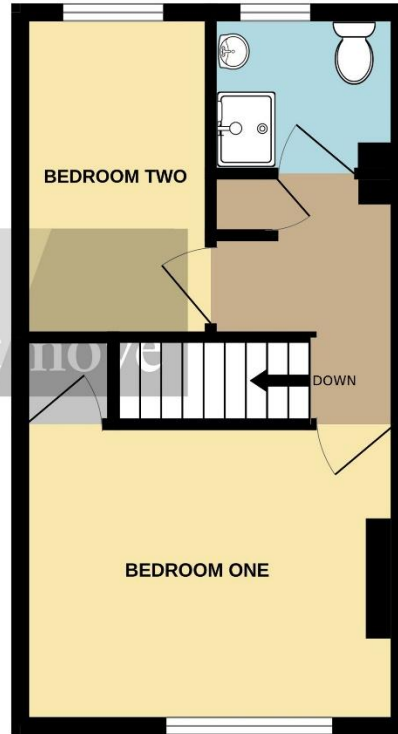

- Sitting room** 12' 05" x 10' 03" (3.78m x 3.12m)
- Dining room** 12' 05" x 10' 08" (3.78m x 3.25m)
- Kitchen** 11' 06" x 8' 0" (3.51m x 2.44m)
- Bedroom One** 12' 10" x 9' 11" (3.91m x 3.02m)
- Bedroom Two** 10' 07" x 6' 03" (3.23m x 1.91m)

Score	Energy rating	Current	Potential
92+	A		
81-91	B		
69-80	C		75 C
55-68	D	63 D	
39-54	E		
21-38	F		
1-20	G		

No statement in these details is to be relied upon as representation of fact, and purchasers should satisfy themselves by inspection or otherwise as to the accuracy of the statements contained within. These details do not constitute any part of any offer or contract. CMH Southwest limited trading as Brightest Move and their employees and agents do not have any authority to give warranty or representation whatsoever in respect of this property. These details and all statements herein are provided without any responsibility on the part of CMH Southwest limited trading as Brightest Move or the vendors. CMH Southwest limited trading as Brightest Move has not tested the equipment or central heating system mentioned in these particulars and the purchasers are advised to satisfy themselves as to the working order and condition. Measurements: Great care is taken when measuring, but measurements should not be relied upon for ordering carpets, equipment, etc. This property sheet forms part of our database, and is protected by the database right and copyright laws. No unauthorised copying or distribution without permission.