CHOSEN

ESTATE AGENTS

7 Kerria Court Vervain Close

Churchdown, Gloucester, GL3 1LT

£800 PCM

1 1 1 D

Chosen Estate Agents present this beautiful FIRST FLOOR one double bedroom apartment in the desirable Churchdown area.

Kerria Court is situated in Vervain Close just off Innsworth Lane in Churchdown all but equidistant to Cheltenham and Gloucester alike.

Offering a lounge, one double bedroom with built in double wardrobe, kitchen with washing machine, space for fridge freezer, oven and hob included, bathroom with bath and electric shower and one allocated parking space. The apartment also benefits from double-glazing and is warmed by modern electric heating

Sorry no smokers. No Pets.

Holding Deposit: £184.00 based on 1 weeks' rent of asking price

Area Map

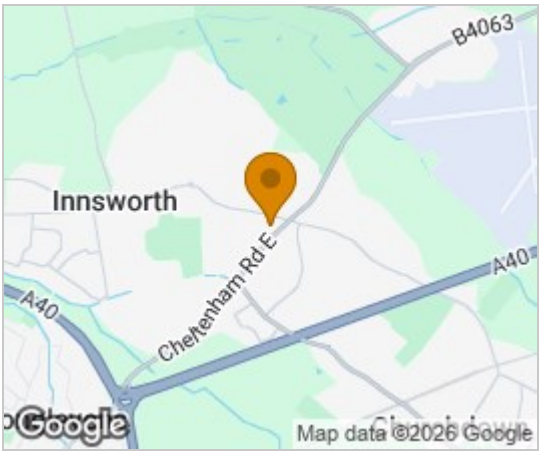

Floor Plans

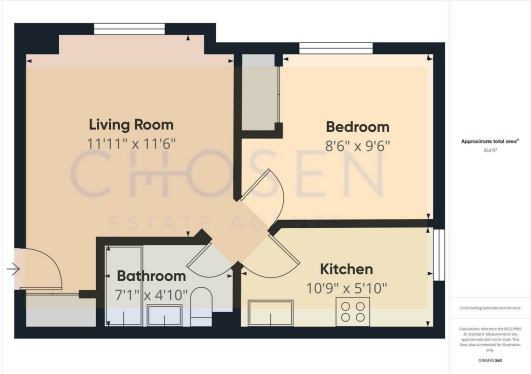

Energy Efficiency Graph

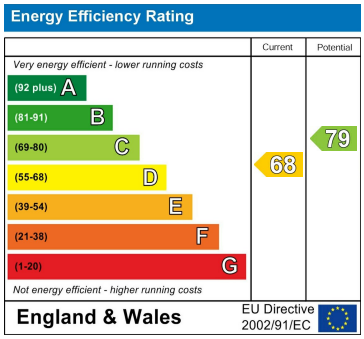

These particulars, whilst believed to be accurate are set out as a general outline only for guidance and do not constitute any part of an offer or contract. Intending purchasers should not rely on them as statements of representation of fact, but must satisfy themselves by inspection or otherwise as to their accuracy. No person in this firms employment has the authority to make or give any representation or warranty in respect of the property.

2 Church Road, Churchdown, Gloucestershire, GL3 2ER
Tel: 01452 857421 Email: info@chosenestateagents.co.uk www.chosenestateagents.co.uk