

WEST RIDING

SELLING HOMES

High Street, Uppermill, Saddleworth

£450,000

🛏 4 🚿 1 🛋 2

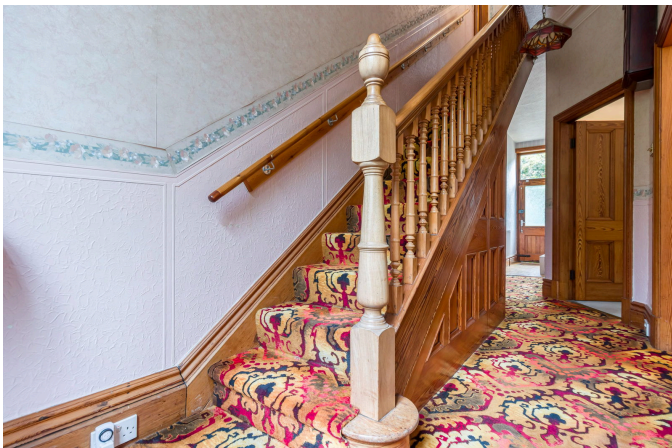

hello@west-riding.co.uk

01457 819181

www.west-riding.co.uk

WEST RIDING

SELLING HOMES

- Sizeable stone property
- Semi detached home
- Two large reception rooms
- No onward chain
- Central Uppermill location
- Off-Street Parking
- Four bedrooms
- Detached single garage to the rear
- Further scope to extend & develop
- Energy rating - E



Rydal Villas is an Elegant Edwardian family home in the Heart of Uppermill, set just moments from the vibrant centre of Uppermill, Rydal Villas is a beautifully preserved four-bedroom semi-detached Edwardian stone home that perfectly balances period character with family practicality. Built in the early 1900s, the property showcases the timeless features of the era – high ceilings, generous windows, and exquisite wood craftsmanship, creating an atmosphere of light, warmth, and space throughout.



hello@west-riding.co.uk

01457 819181

www.west-riding.co.uk