Arequipa Reef,Eastbourne BN23 5AG

fox & sons

welcome to

Arequipa Reef, Eastbourne

A three/four bedroom townhouse arranged over three floors located in the popular North Harbour and within walking distance to the beach. The property benefits from spacious living spaces, a good sized rear garden, two bedrooms with built in wardrobes and double glazing throughout.

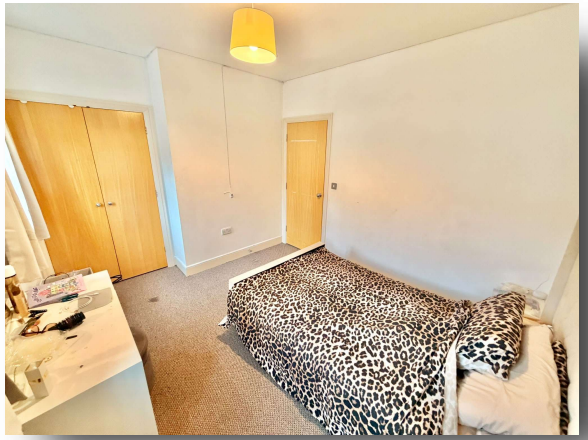

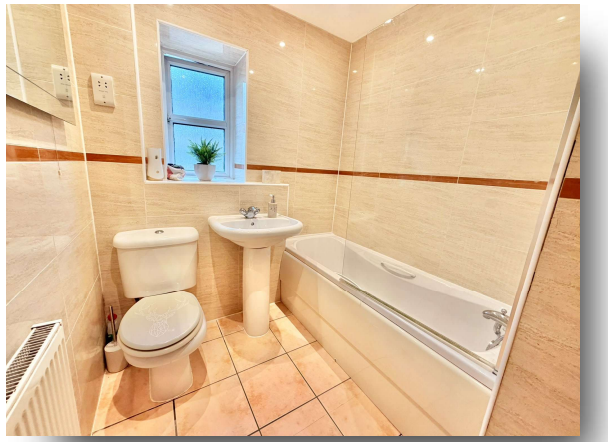

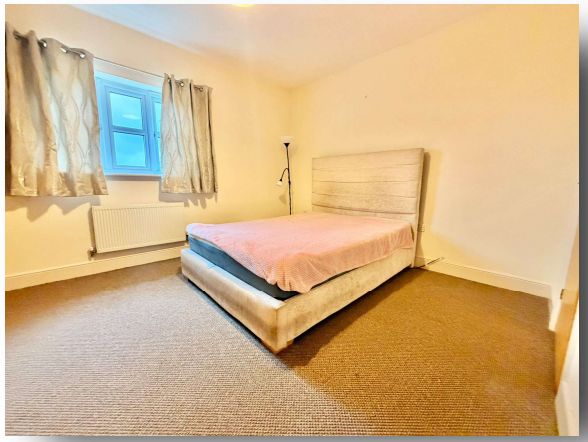

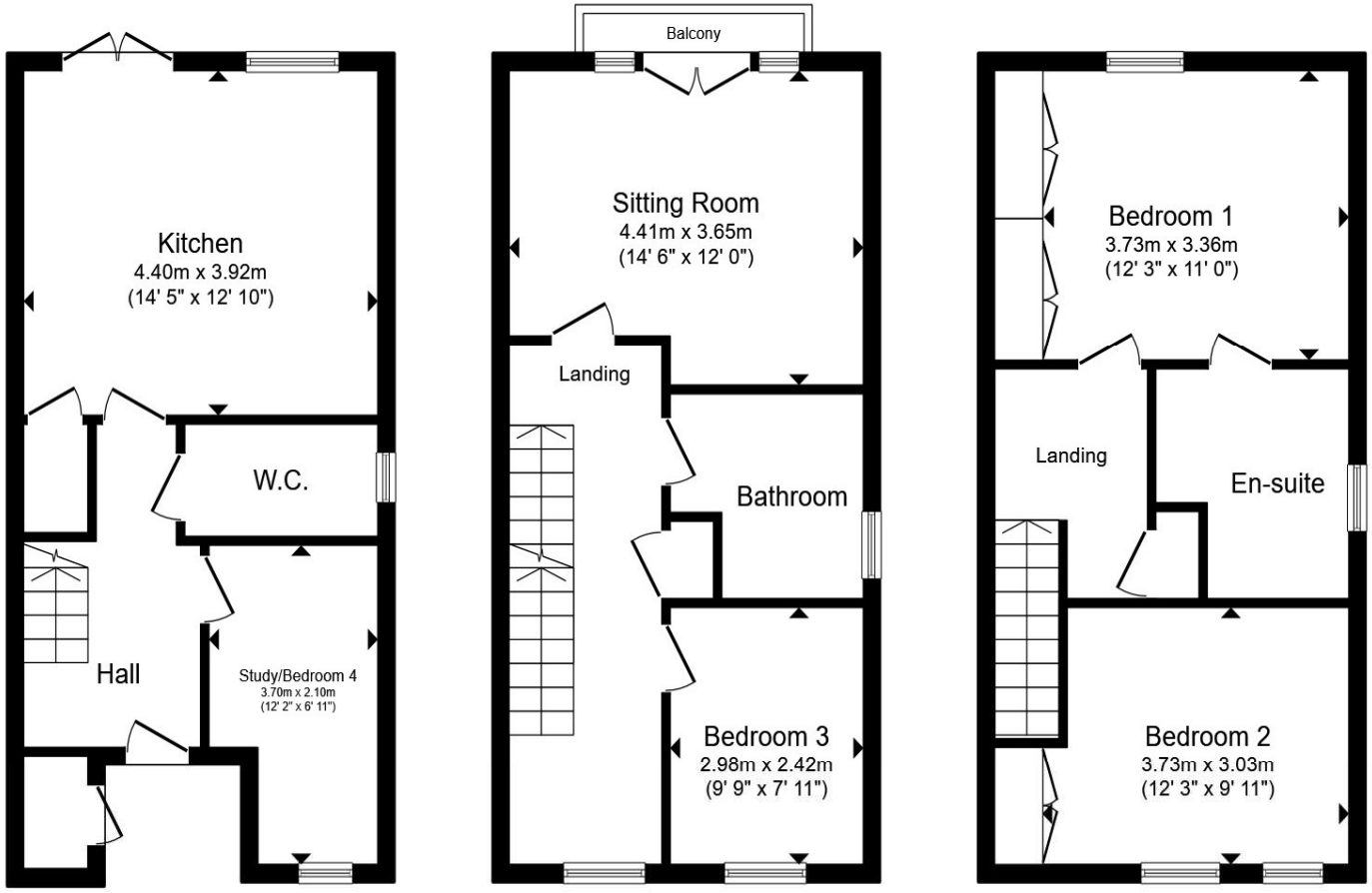

Ground Floor **First Floor** **Second Floor**

Total floor area 118.6 m² (1,277 sq.ft.) approx

This floor plan is for illustrative purposes only. It is not drawn to scale. Any measurements, floor areas (including any total floor area), openings and orientation are approximate. No details are guaranteed, they cannot be relied upon for any purpose and they do not form part of any agreement. No liability is taken for any error, omission or misstatement. A party must rely upon its own inspection(s). Powered by www.propertybox.io

fox & sons

Entrance Hall

Downstairs W/C

Kitchen
14' 5" x 12' 10" (4.39m x 3.91m)

Bedroom Four/Study
12' 2" x 6' 11" (3.71m x 2.11m)

Stairs To First Floor Landing

Sitting Room
14' 6" x 12' (4.42m x 3.66m)

Bedroom Three
9' 9" x 7' 11" (2.97m x 2.41m)

Bathroom

Stairs To Second Floor Landing

Bedroom One
12' 3" x 11' (3.73m x 3.35m)

En-Suite

Bedroom Two
12' 3" x 9' 11" (3.73m x 3.02m)

Rear Garden

Garage

Agent's Note

welcome to

Arequipa Reef, Eastbourne

- WALKING DISTANCE TO BEACH - GUIDE PRICE £350,000 - £375,000
- THREE/FOUR BEDROOM TOWNHOUSE
- POPULAR NORTH HARBOUR LOCATION
- FITTED KITCHEN WITH ACCESS TO REAR GARDEN
- SPACIOUS LOUNGE WITH JULIET BALCONY

Tenure: Freehold EPC Rating: C
Council Tax Band: E

guide price

£350,000 - £375,000

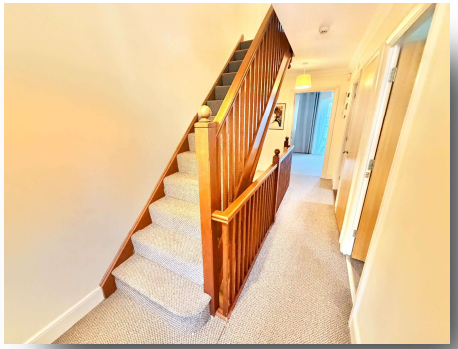

Please note the marker reflects the postcode not the actual property

view this property online fox-and-sons.co.uk/Property/LGL112201

The Property Ombudsman

Property Ref:
LGL112201 - 0005

1. MONEY LAUNDERING REGULATIONS Intending purchasers will be asked to produce identification documentation at a later stage and we would ask for your co-operation in order that there is no delay in agreeing the sale. 2. These particulars do not constitute part or all of an offer or contract. 3. The measurements indicated are supplied for guidance only and as such must be considered incorrect. Potential buyers are advised to recheck measurements before committing to any expense. 4. We have not tested any apparatus, equipment, fixtures or services and it is in the buyers interest to check the working condition of any appliances. 5. Where an EPC, or a Home Report (Scotland only) is held for this property, it is available for inspection at the branch by appointment. If you require a printed version of a Home Report, you will need to pay a reasonable production charge reflecting printing and other costs. 6. We are not able to offer an opinion either written or verbal on the content of these reports and this must be obtained from your legal representative. 7. Whilst we take care in preparing these reports, a buyer should ensure that his/her legal representative confirms as soon as possible all matters relating to title including the extent and boundaries of the property and other important matters before exchange of contracts.

fox & sons

01323 735561

langney@fox-and-sons.co.uk

20 Winston Crescent, Langney, EASTBOURNE, East Sussex, BN23 6NL

fox-and-sons.co.uk

Fox & Sons is a trading name of Sequence (UK) Limited which is registered in England and Wales under company number 4268443, Registered Office is Witan Gate House, 500-600 Witan Gate West, Milton Keynes, MK9 1GF. VAT Registration Number is 500 2481 05.