Linkswood

Golf Drive | Camberley | Surrey | GU15 1JG

Price Guide £850,000 Freehold

Waterfords
Residential Sales & Lettings

Linkswood

Golf Drive | Camberley
Surrey | GU15 1JG
Price Guide £850,000

This well presented home is ideally located on the highly desirable Golf Drive, tucked away at the end of the road in and quiet location. This home offers four bedrooms and three reception rooms. No onward chain.

- Four bedroom
- Ensuite shower room
- South/westerly facing garden
- 0.2 of an acre plot
- Three receptions room
- Garage and generous driveway
- Sought after location
- No onward chain

Accommodation

This well proportioned home is approached by a central hallway with a downstairs cloakroom, the dual aspect living room has French doors opening to the garden and the living accommodation is complimented by a dining room or family room with French doors to the garden as well as a rear aspect study. The kitchen is fitted with a good range of white fronted cabinets with a range of integrated appliances and served by a separate utility room. Upstairs the four double bedrooms are served by an ensuite shower room and a family bathroom.

On
onward
chain

Outside

The property occupies a fifth of an acre plot and benefits from a generous driveway leading to the double garage. The south/westerly facing rear garden are not overlooked and a wide expanse of lawn wraps to both sides of the house with a timber summerhouse on one side.

Location

Situated in a highly regarded area of Camberley, just a short walk from Camberley Heath Golf Club is this impressive five-bedroom detached family home. This property offers easy access to a range of amenities, including outstanding schools, shops, parks, and transport links. With excellent connectivity to major road links providing options for daily commuting and leisure pursuits are within easy reach.

Golf Drive, Camberley, GU15

Approximate Area = 1807 sq ft / 167.9 sq m
Garage = 288 sq ft / 26.8 sq m
Outbuilding = 114 sq ft / 10.5 sq m
Total = 2209 sq ft / 205.2 sq m
For identification only - Not to scale

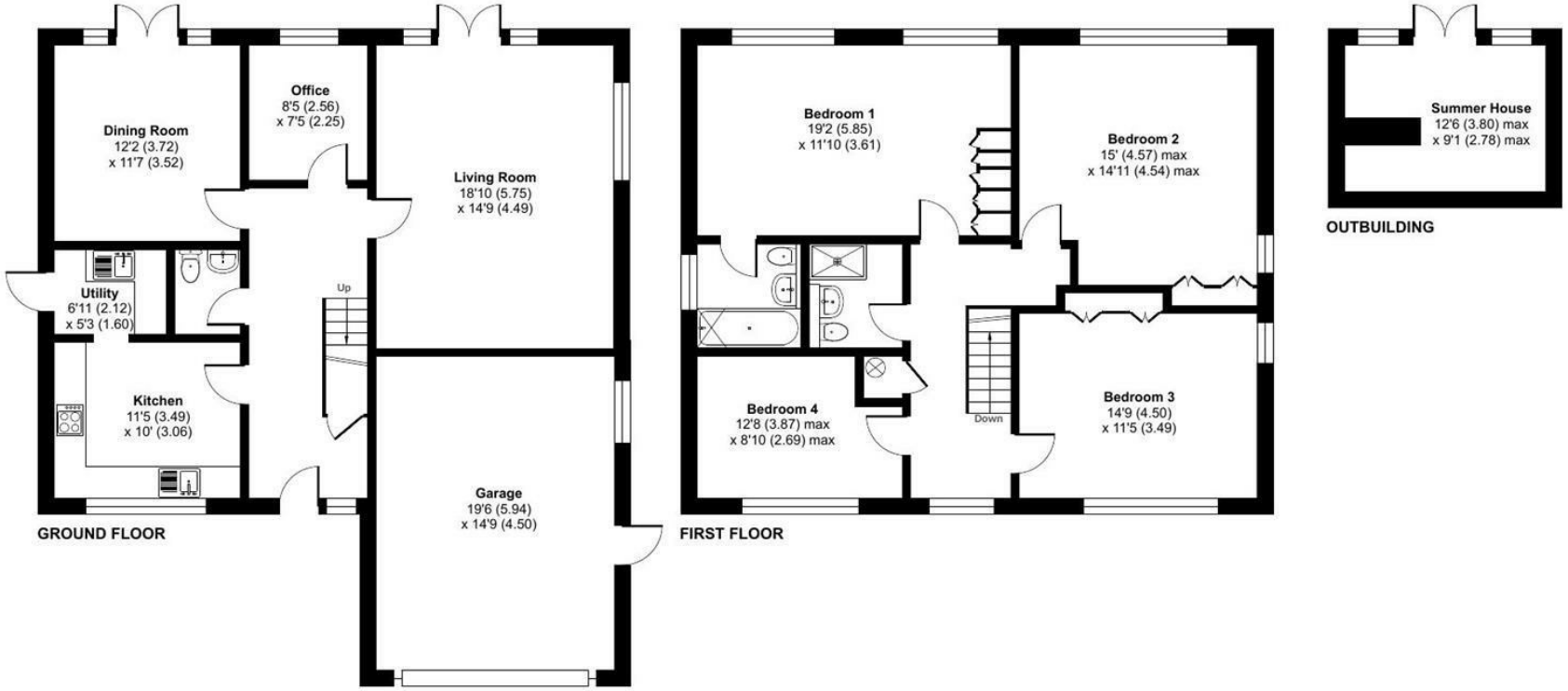

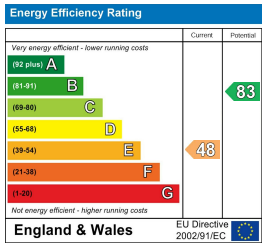

Floor plan produced in accordance with RICS Property Measurement 2nd Edition, Incorporating International Property Measurement Standards (IPMS2 Residential). ©nichecom 2026. Produced for Waterfords. REF: 1523985

Waterfords Residential Sales & Lettings

27 High Street
Camberley
Surrey
GU15 3RB
01276 66566
camberley@waterfords.co.uk