turners

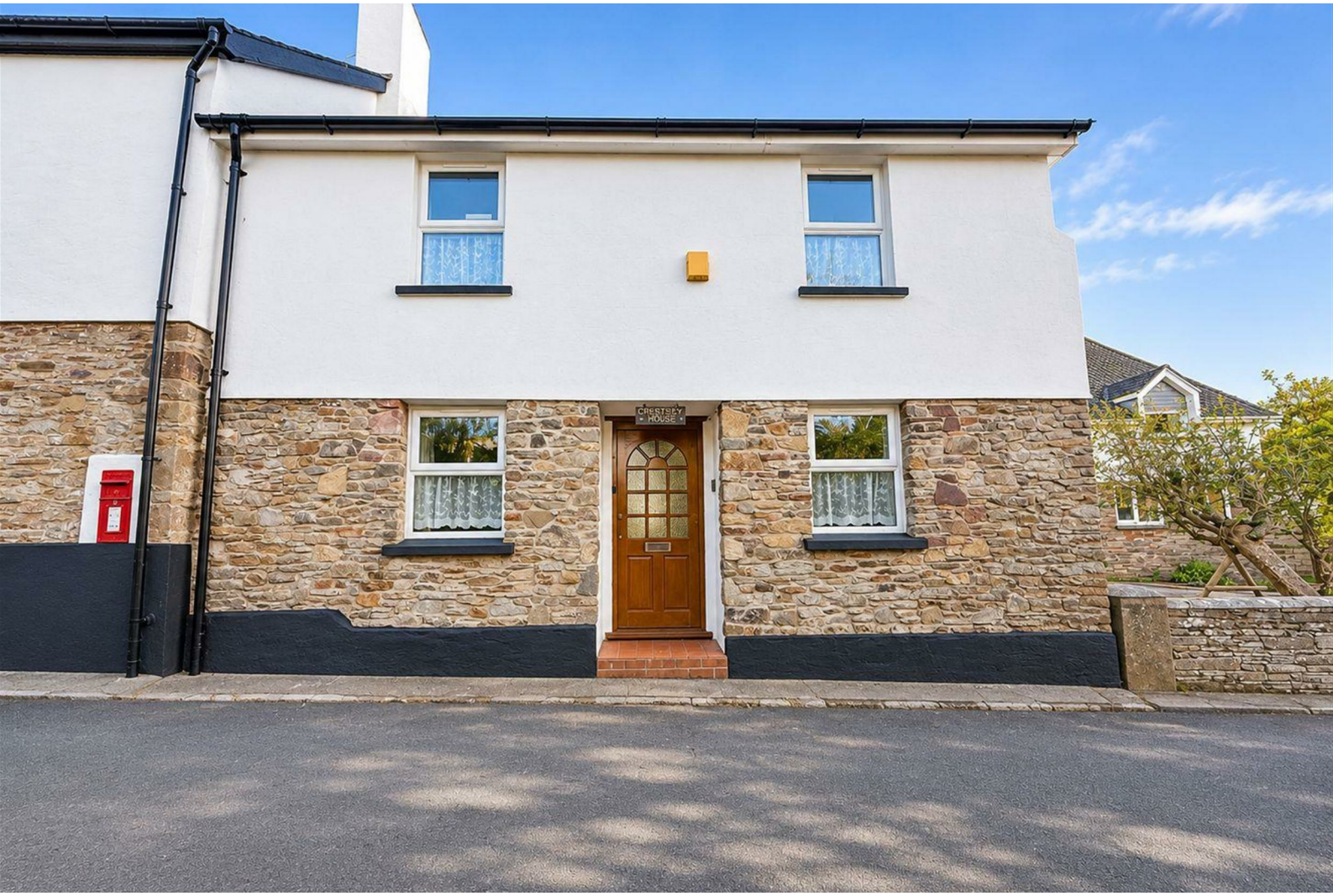

Chertsey House Georgeham

Georgeham, Braunton, EX33 1JJ

£1,200 Per Calendar Month

3 2 1 E



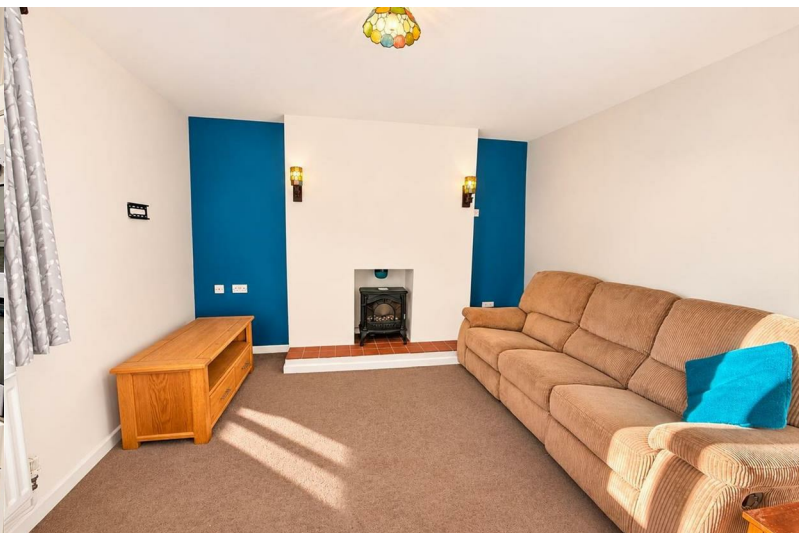

Chertsey House Georgeham

Georgeham, Braunton, EX33 1JJ

£1,200 Per Calendar Month















Road Map



Hybrid Map



Terrain Map



Floor Plan

Viewing

Please contact our Turners Property Centre Office on 01271 866421 if you wish to arrange a viewing appointment for this property or require further information.

Energy Efficiency Graph

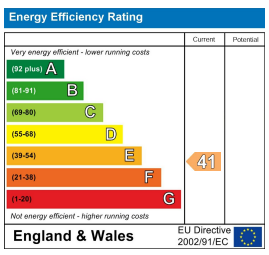

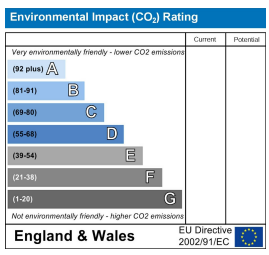

These particulars, whilst believed to be accurate are set out as a general outline only for guidance and do not constitute any part of an offer or contract. Intending purchasers should not rely on them as statements of representation of fact, but must satisfy themselves by inspection or otherwise as to their accuracy. No person in this firms employment has the authority to make or give any representation or warranty in respect of the property.

135 High Street, Ilfracombe, Devon, EX34 9EZ
Tel: 01271 866421 Email: sales@turnerspropertycentre.co.uk https://www.turnerspropertycentre.co.uk