

Stevenson Crescent, London

London

£450,000

Stevenson Crescent

London

Chain-free two-bedroom end-of-terrace house in Bermondsey, SE16, with front and rear gardens. Requiring refurbishment, it offers 679 sq ft of space and access to local amenities and transport.
Council Tax band: D

Tenure: Freehold

EPC Energy Efficiency Rating: C

EPC Environmental Impact Rating: C

- Chain-free two-bedroom end of terrace house
- Generous front and rear gardens
- Spacious reception and dining area
- Approximately 679 sq ft of internal accommodation
- Excellent refurbishment opportunity
- Ideal for first-time buyers and young families

















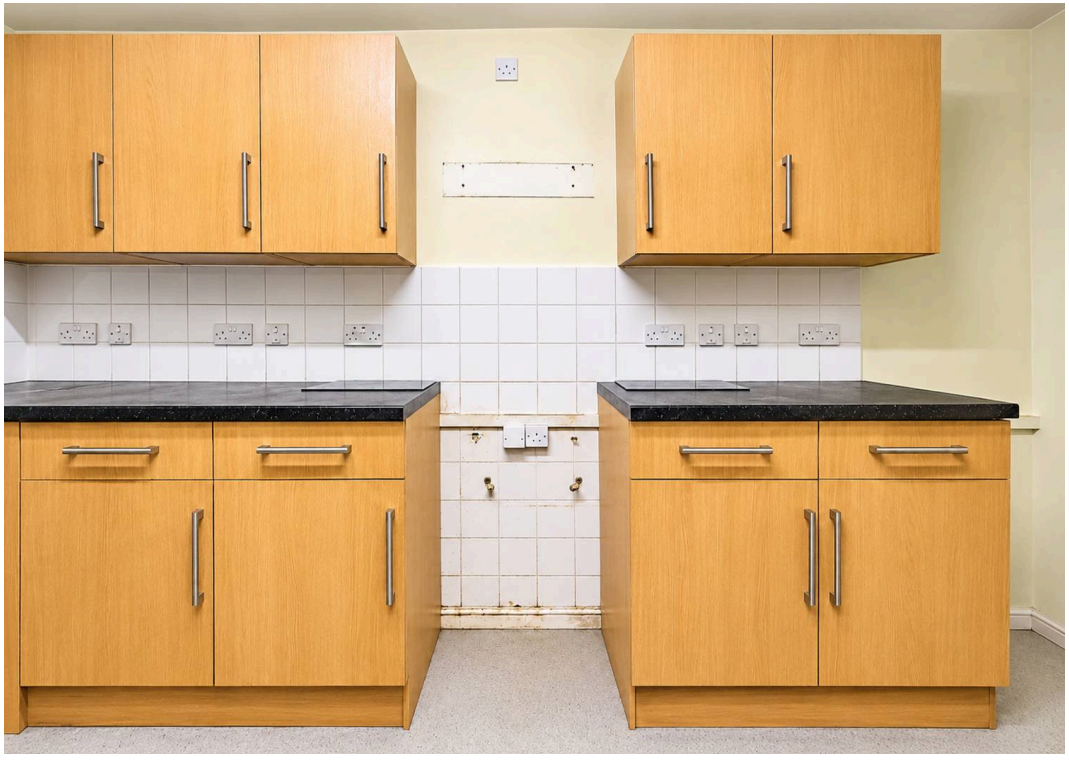





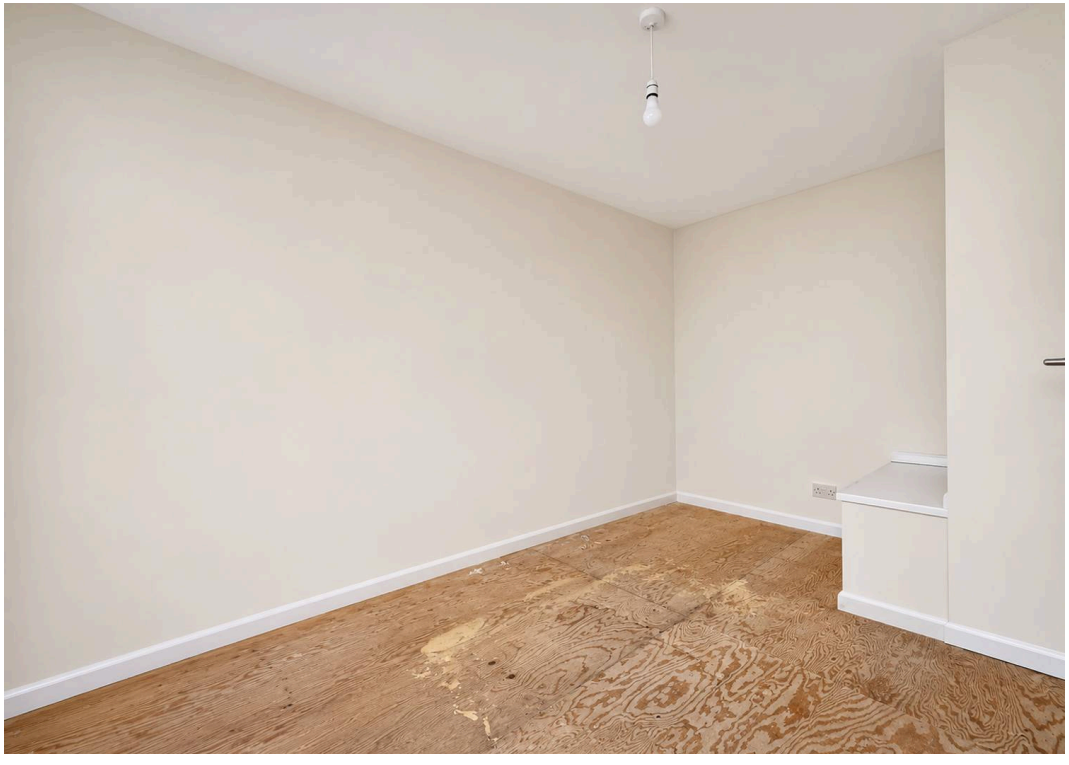



Approximate Gross Internal Area
63.08 sq m / 678.98 sq ft

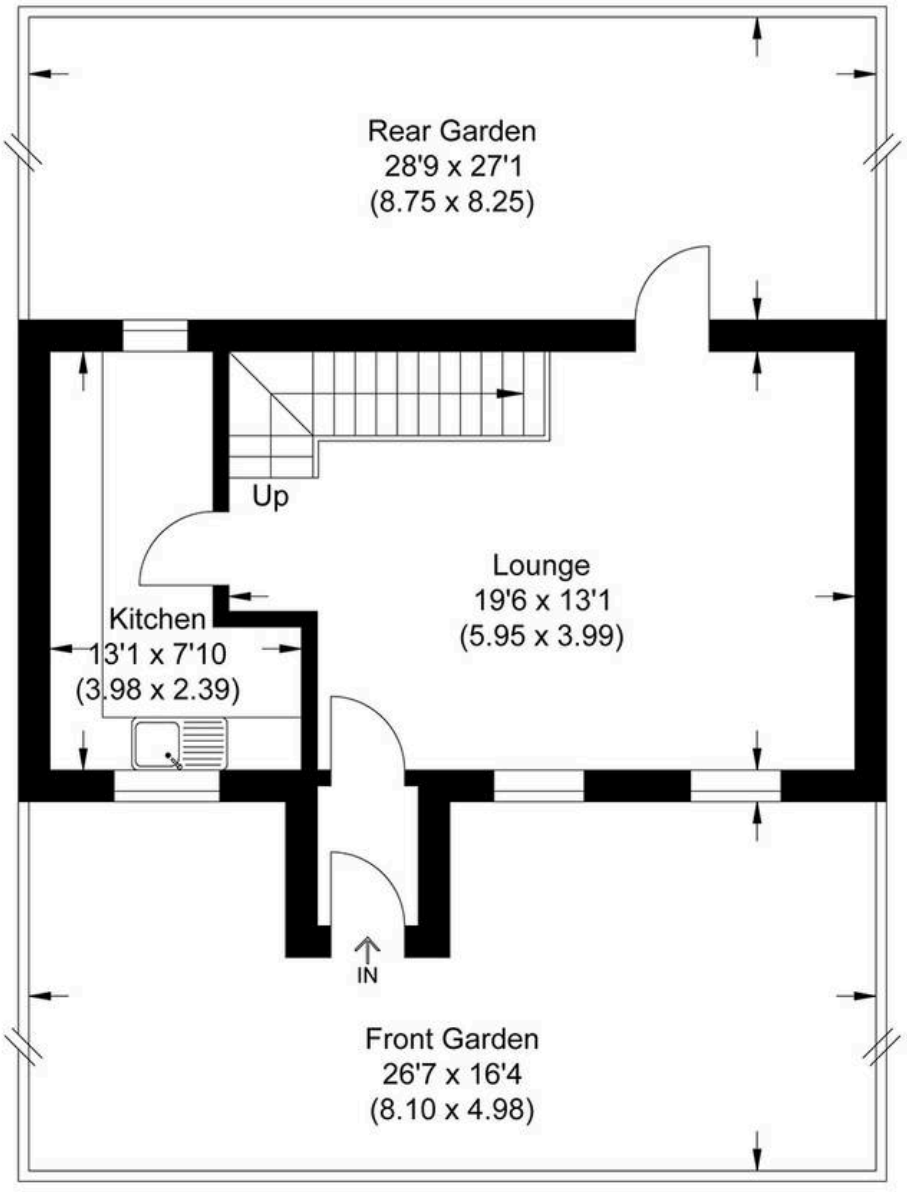

Ground Floor

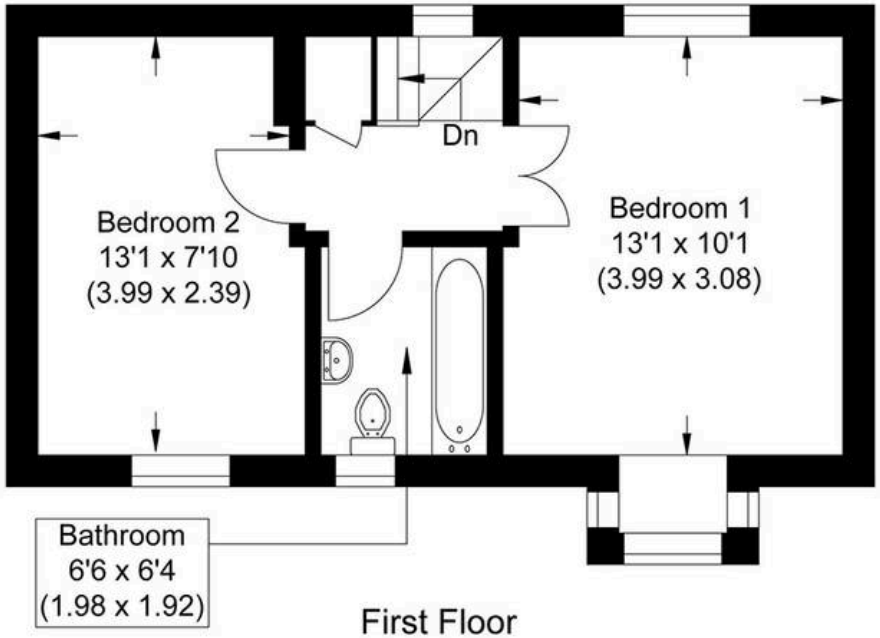

First Floor

Illustration for identification purposes only, measurements are approximate, not to scale.



MA-Residential

1st Floor Romer House, 132 Lewisham High Street, London - SE13 6EE

020 8264 4464

hello@ma-residential.com

ma-residential.com