



226 KILBURN LANE

LONDON, W10 4BA

£1,200 PER CALENDAR MONTH

We are pleased to offer this newly refurbished studio flat in Kilburn Lane. Tucked away at the rear of the building, this well presented property comprises a studio room with newly fitted kitchen, and a shower/wc. Offered furnished, the accommodation includes a fold-down wall bed & storage, table & chair, clothing rack with drawers. The property also benefits from laminate flooring, double glazed windows and is available immediately.

The property is located a short walk away from the popular shops and restaurants of Chamberlayne Road & Salusbury Road. Nearest Station: Queens Park.

Please note there is no gas in the building.

Energy Rating: 41/E

Council Tax: Westminster Band 'A' currently £679 annually.

- NEWLY REFURBISHED STUDIO FLAT
- FURNISHED
- AVAILABLE NOW
- NEWLY FITTED KITCHEN & SHOWER/WC
- DOUBLE GLAZED WINDOWS
- CLOSE TO SHOPS AND RESTAURANTS
- QUEENS PARK STATION NEARBY
- ENERGY RATING: 41/E

VIEWING

Please contact our Wenlock & Taylor Office on 020 8969 0122 if you wish to arrange a viewing appointment for this property or require further information



0



1



1



E

FLOOR PLAN



AREA MAP

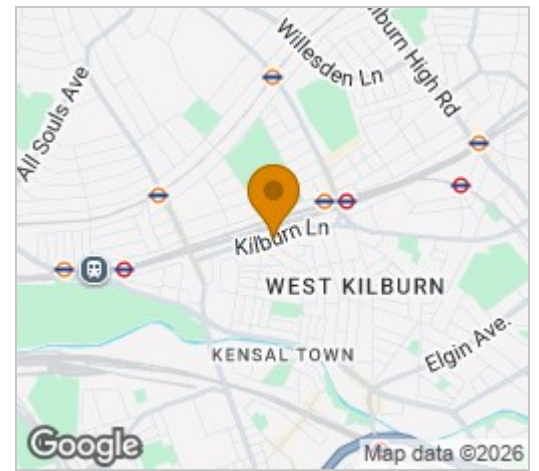

ENERGY EFFICIENCY GRAPH

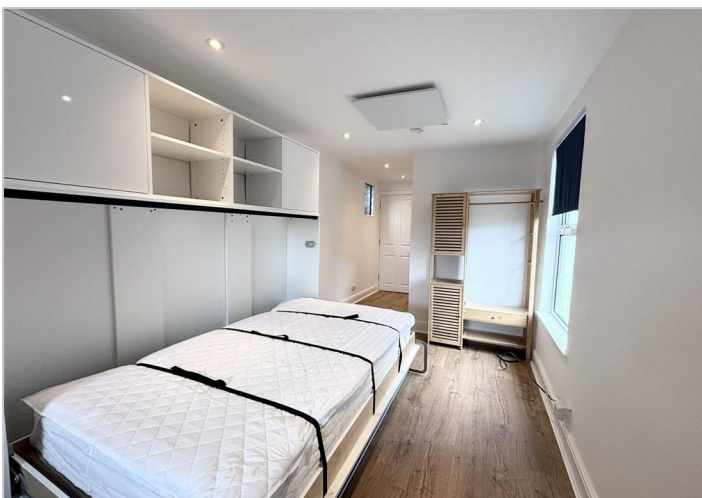
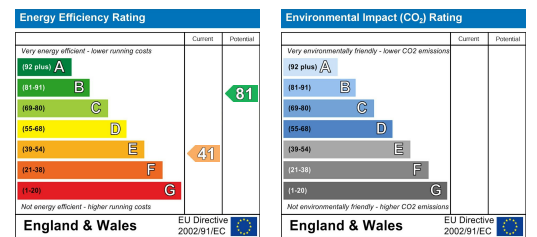

These particulars, whilst believed to be accurate are set out as a general outline only for guidance and do not constitute any part of an offer or contract. Intending purchasers should not rely on them as statements of representation of fact, but must satisfy themselves by inspection or otherwise as to their accuracy. No person in this firm's employment has the authority to make or give any representation or warranty in respect of the property.