



**69 MOORLAND ROAD**

WITNEY OX28 6LT





# 69 Moorland Road

Witney OX28 6LT



Located within walking distance of the town's amenities, and transport links to Oxford, this beautifully presented, link-detached home enjoys a delightful position overlooking an open green. Step inside to begin the tour of stylish, and generous accommodation set across two floors. The welcoming hallway opens to a light-filled living/dining room, a lovely room for relaxing around the wood burning stove. The contemporary kitchen is fitted with a wide range of units with wood worktops, and integrated appliances. This room is definitely the hub of this wonderful home. A large second reception/bedroom was created from the garage.

Externally, the rear garden is fully enclosed and benefits from a high degree of privacy providing a safe space for children and pets alike. The patio area is ideal for alfresco dining. There is a low-maintenance front garden with gated driveway parking. In summary, this outstanding property offers high quality living and enjoys a great position close to the centre of town.

**£425,000**

**GUIDE PRICE**



**3**



**1**



**1**



**Enclosed**









**Every office** has access to **every buyer** registered across our network of seven offices.

Sharing a single database of buyers ensures maximum exposure for our clients.

## Witney Sales

10 Market Square  
Witney Oxfordshire  
OX28 6BB

t: 01993 776 775

e: [witney@breckon.co.uk](mailto:witney@breckon.co.uk)

## Moorland, Witney OX28 6LT

Approximate Gross Internal Area = 117.98 sq m / 1270 sq ft

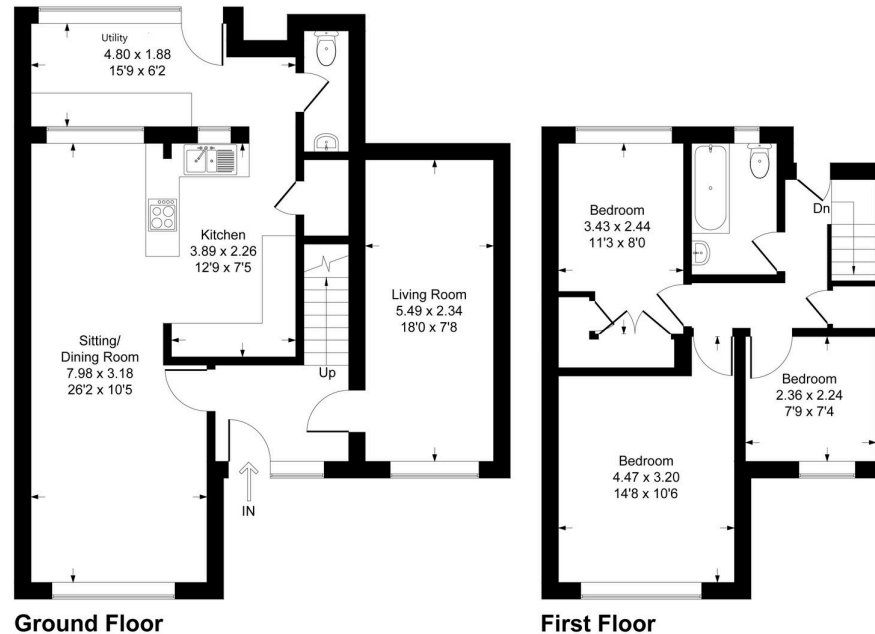

Illustration for identification purpose only, measurements approximate, and not to scale.

### Summertown

t: 01865 310 300 (sales)

t: 01865 20 1111 (letting)

e: [summertown@breckon.co.uk](mailto:summertown@breckon.co.uk)

### Oxford City Centre

t: 01865 244 735 (sales)

t: 01865 20 1111 (letting)

e: [post@breckon.co.uk](mailto:post@breckon.co.uk)

### Headington

t: 01865 750 200 (sales)

t: 01865 763 999 (letting)

e: [headington@breckon.co.uk](mailto:headington@breckon.co.uk)

### Abingdon-on-Thames

t: 01235 550 550 (sales)

t: 01235 554 040 (letting)

e: [abingdon@breckon.co.uk](mailto:abingdon@breckon.co.uk)

### Woodstock

t: 01993 811 881 (sales)

t: 01993 810 100 (letting)

e: [woodstock@breckon.co.uk](mailto:woodstock@breckon.co.uk)

### Bicester

t: 01869 242 423 (sales & letting)

e: [bicester@breckon.co.uk](mailto:bicester@breckon.co.uk)

### New Homes

t: 01865 261 222

e: [newhomes@breckon.co.uk](mailto:newhomes@breckon.co.uk)

### Land Team

t: 01865 558 999

e: [land@breckon.co.uk](mailto:land@breckon.co.uk)

### Letting and Property Management

t: 01865 20 1111

e: [lettings@breckon.co.uk](mailto:lettings@breckon.co.uk)

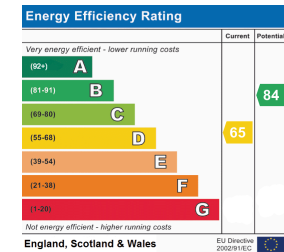

## Council Tax Band

Band D

£,2527.43

## Local Authority

Local Authority

West Oxfordshire District Council

### Creative Department

t: 01865 310 300

e: [creative@breckon.co.uk](mailto:creative@breckon.co.uk)

### Bespoke by Breckon

t: 01865 765 555

e: [bespoke@breckon.co.uk](mailto:bespoke@breckon.co.uk)

IMPORTANT NOTICE: These particulars are for information purposes only and do not in whole or in part constitute or form part of any offer or contract, nor should any statement domestic appliances are in working order. We therefore recommend that the purchaser obtains verification from their services corner with property, heating systems at ensure the accuracy of the floor plans contained here. Measurements of doors, windows and rooms are approximate and no responsibility is taken for any error, omission or mis-statement. These plans are for representation purposes only as defined by the RICS code of measuring practice and should be used as such by any possible purchaser.